

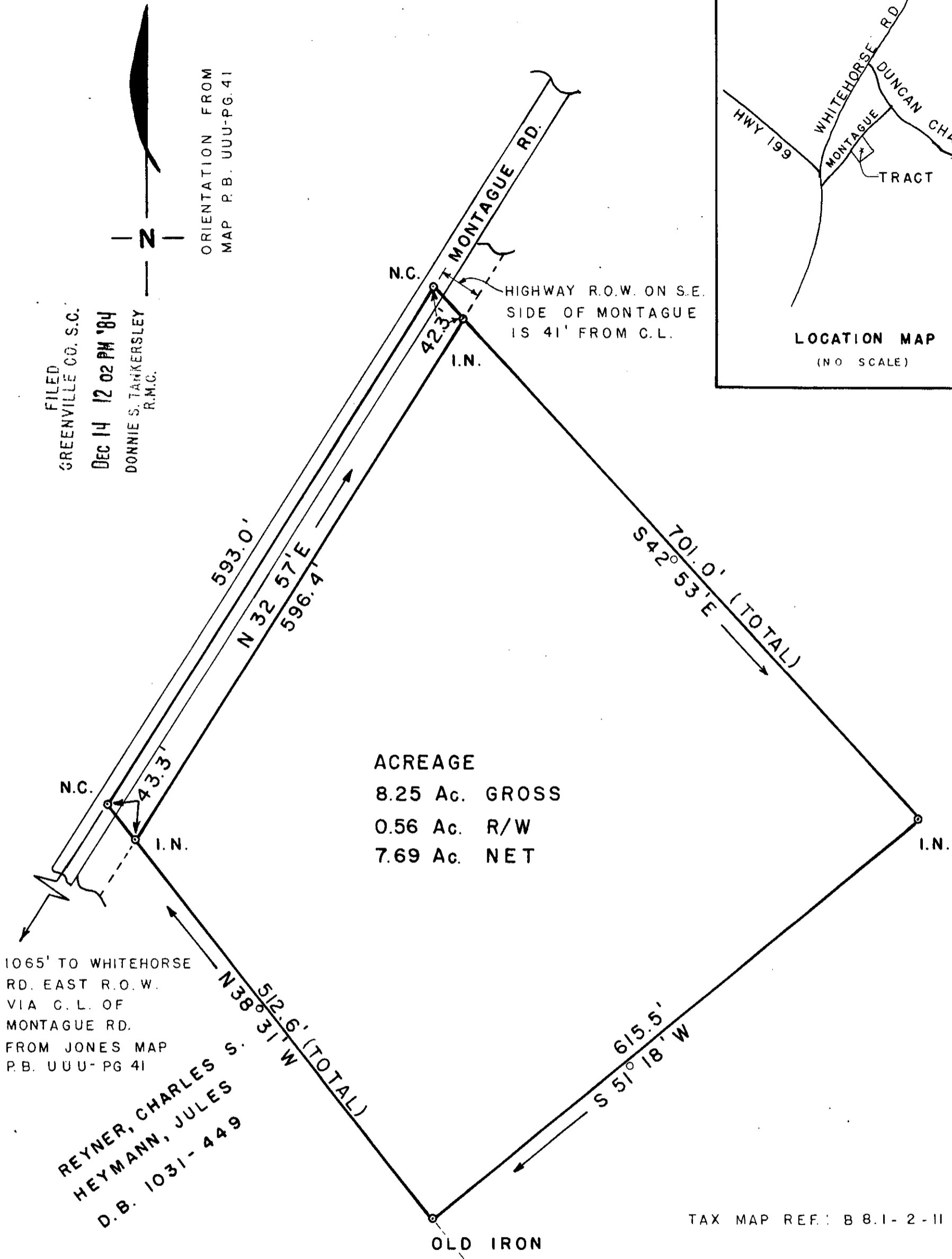

ORIENTATION FROM
MAP P.B. UUU-PG.41

FILED
GREENVILLE CO. S.C.
Dec 14 12 02 PM '84
DONNIE S. TANKERSLEY
R.M.C.

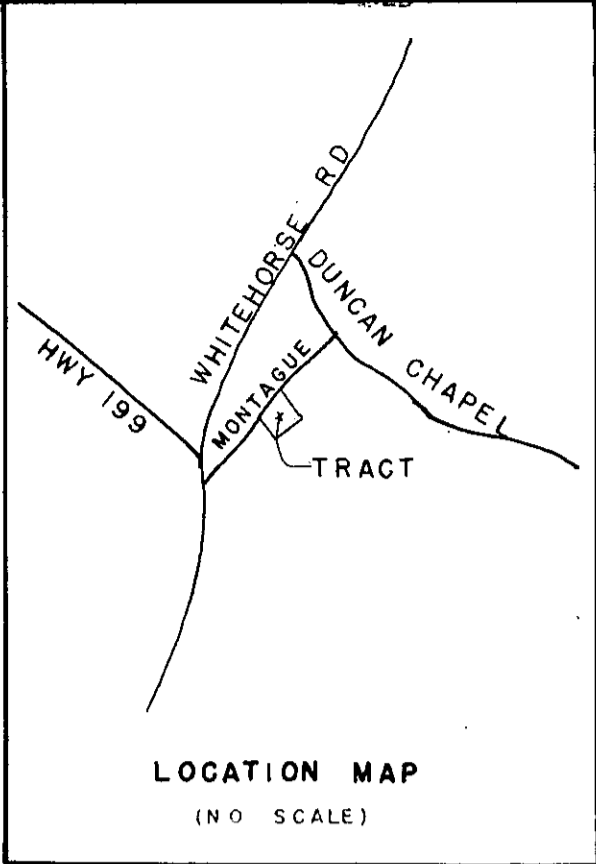

ACREAGE
8.25 Ac. GROSS
0.56 Ac. R/W
7.69 Ac. NET

REYNER, CHARLES S.
HEYMANN, JULES
D.B. 1031-449

GREENVILLE COUNTY SCHOOL DISTRICT
D.B. 917-171

TAX MAP REF: B 8.1-2-11

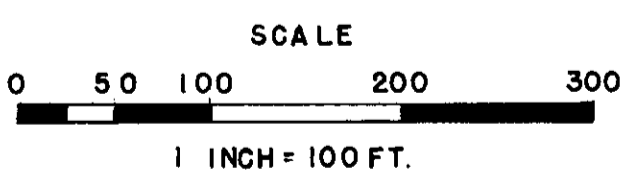

11-B-58

18018

I HEREBY CERTIFY THAT THE RATIO OF PRECISION
OF THE FIELD SURVEY IS 1:7500, AND THE
AREA WAS DETERMINED BY COMPUTER.

SIDNEY C. MILLER
S. C. P. L. S. NO. 8372

BOUNDARY SURVEY
PREPARED FOR
WILLIAM DENNIS BLACK
GREENVILLE COUNTY
SOUTH CAROLINA
9-29-84
SIDNEY C. MILLER, LAND SURVEYOR
RT. 5, BOX 269 EASLEY, S.C. 29640
803-836-6622

10/10'S