

FILED
 GREENVILLE CO. S.C.
 Dec 12 3 17 PM '84
 DONNIE S. TANKERSLEY
 R.M.C.

VICTOR CAMPBELL

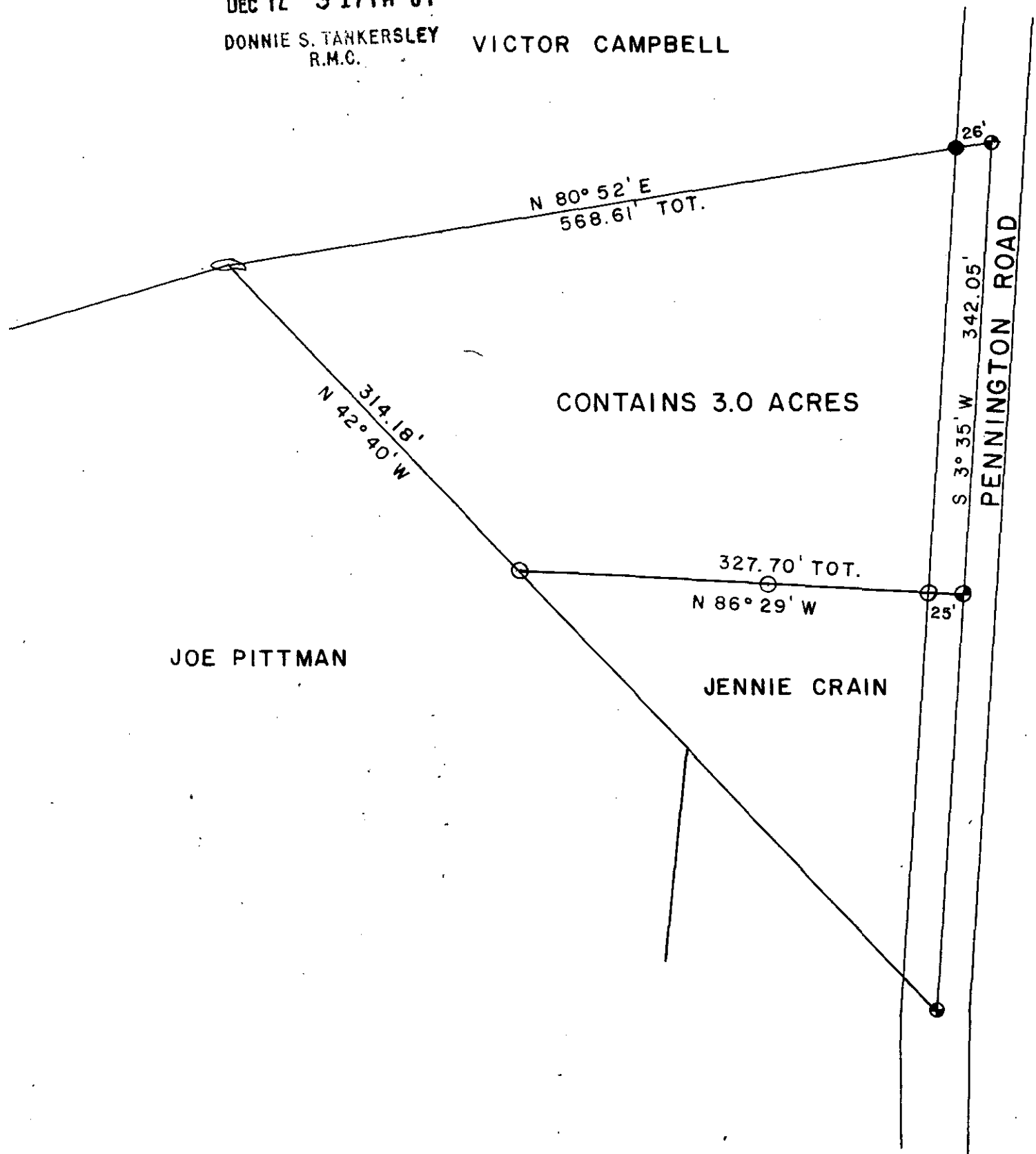

CONTAINS 3.0 ACRES

JOE PITTMAN

JENNIE CRAIN

PENNINGTON ROAD

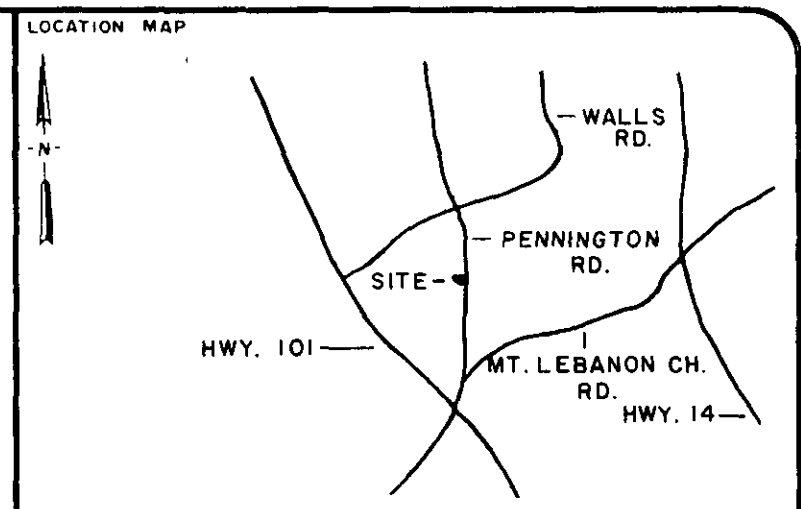
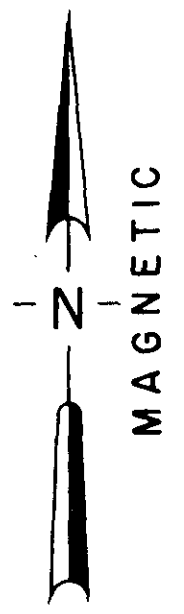

LEGEND

○	I.P. SET	△	STONE
●	I.P. FOUND	⊙	R.R. SPIKE
⊕	NAIL & CAP SET	⊛	NAIL & CAP FOUND

I hereby certify that the ratio of precision of the field survey is 1/7000 as shown hereon and the area was determined by the coordinate method of area calculation.

I hereby certify that the measurements as shown on this plat are correct and that there are no encroachments or projections other than shown.

This property is subject to all easements, zoning ordinances and rights of way, of record or not of record, if any.

REFERENCES: DEED BK. 1199, P. 513
 TAX MAP 634.1-1-9

PROPERTY OF
JENNIE H. CRAIN

SURVEYED FOR
VICTOR C. & GAIL CAMPBELL

GREENVILLE COUNTY SOUTH CAROLINA

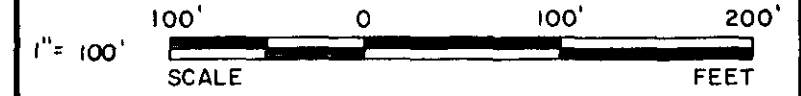

DRAWN	CHECK	DATE	JOB NO.
WCL	WCL	11-20-1984	1744 - F.B.167

LINDSEY & ASSOCIATES
 HWY. 253 RT. 1, TAYLORS S.C. 29687
 LAND & HYDROGRAPHIC SURVEYORS

11-B-57

DEC 12 1984

17724



[Signature]
 SIGNATURE

11/21/84
 DATE

THE PRINT MACHINE, INC. N44025

MICROFILMED

2 DE 12 84

5.00 RT 7