

MICROFILMED

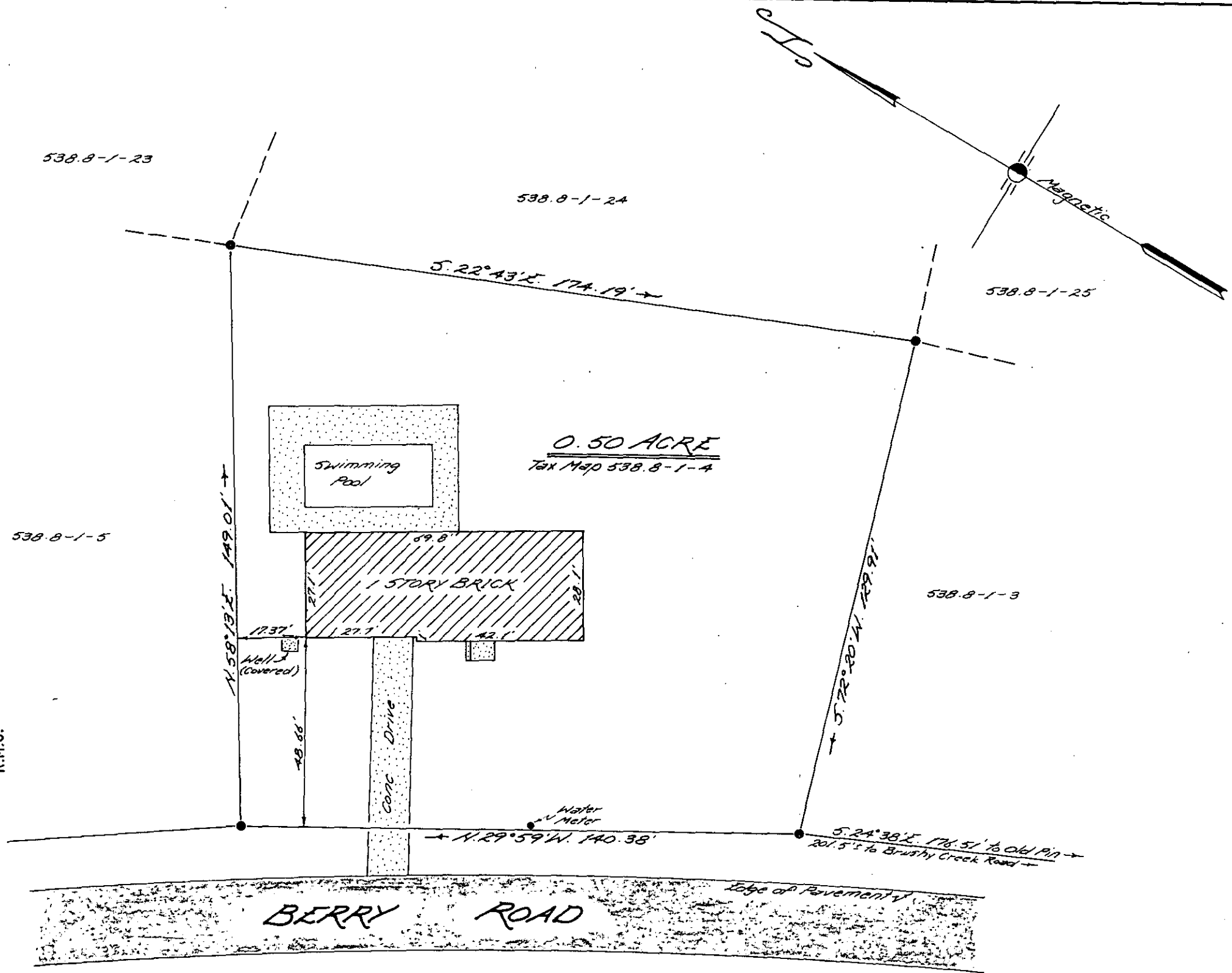

FILED  
GREENVILLE CO. S.C.  
Dec 3 10 11 AM '84  
DONNIE S. TANKERSLEY  
R.M.C.

11-B-41 16649

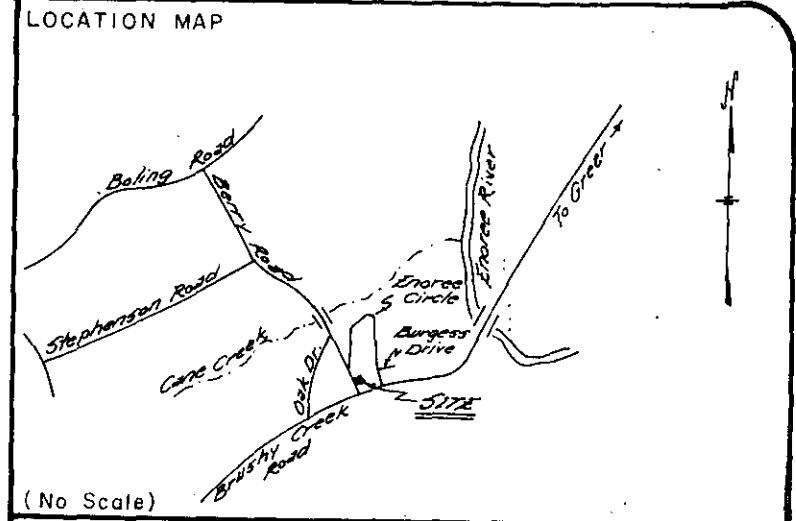

- IRON PIN, NEW
- IRON PIN, OLD
- △ NAIL & CAP
- △ STONE, OLD
- R.R. SPIKE
- MONUMENT

I hereby certify that the ratio of precision of the unadjusted field survey is 1/10,000 as shown hereon and the area was determined by the coordinate method of calculation; monuments are as noted hereon.

I hereby certify the measurements as shown are correct and that there exists no obvious encroachments or projections, except as shown.

This property is subject to all easements, zoning ordinances, and/or rights of way, of record or not of record.

This property is not located in a Flood Plane

TAX MAP: 538-1-4

2212 NOV. 29 1984  
R.L.S. NO. DATE SIGNATURE

PROPERTY OF  
✓ DONAVAN J. & GRACE M. ALLEN

SURVEYED FOR  
✓ ROGER B. & JANICE M. FOSTER  
GREENVILLE COUNTY, SOUTH CAROLINA



DRAWN	FIELD	DATE	JOB NO.
T.L.M.	J.R.S.	NOV. 29, 1984	841129

 **Tri-State Surveyors**  
109 Few Street  
Greer, South Carolina