

FILED  
 GREENVILLE CO. S.C.  
 Nov 30 1 42 PM '84  
 DONNIE S. TANKERSLEY  
 R.M.C.

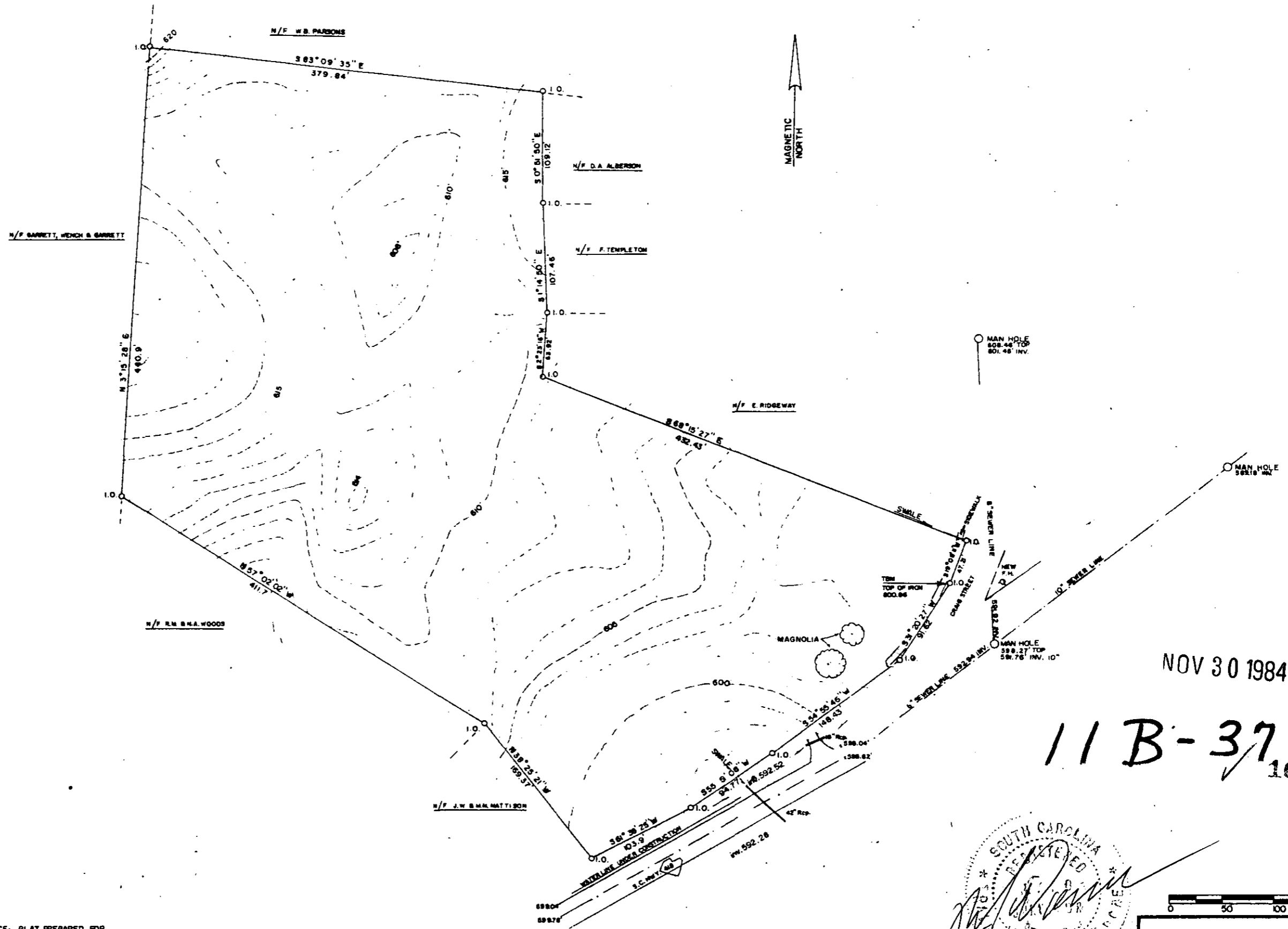

NOV 30 1984

11B-37  
 16520

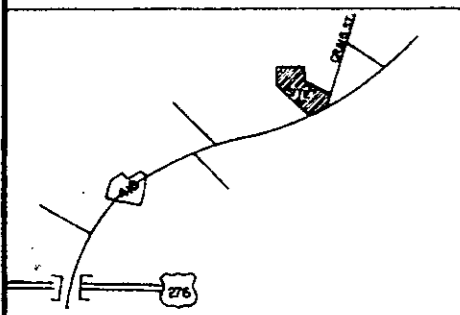

REFERENCE: PLAT PREPARED FOR  
 HAROLD, McNEELY & MARTIN  
 BY J.A. FARMER, JR. L.S. 2152  
 ON 23 JUNE 1981.

LOCATION MAP - nts

FOUNTAIN INN, GREENVILLE COUNTY, SOUTH CAROLINA

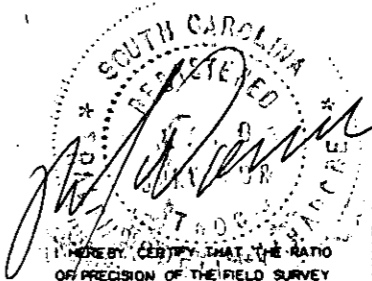

I HEREBY CERTIFY THAT THE RATIO OF PRECISION OF THE FIELD SURVEY IS 1/7500 AS SHOWN HEREON AND THE AREA WAS DETERMINED BY THE D.M.D. METHOD.

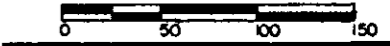

BOUNDARY AND TOPOGRAPHIC SURVEY		7.62 Ac
SCALE 1" = 100'	DATE 2 FEB 1984	PREPARED BY R.V.
NO 30 84-174		5.0000
PREPARED FOR WOODLOT ASSOCIATES OF FOUNTAIN INN		
RALPH G. VANDORF, SC RLS 7496 167 GARDEN DR., LEXINGTON, SC 29072 PHONE: (803) 358-2682		84-DI-005

MICROFILMED