

FILED  
 GREENVILLE CO. S.C.  
 Nov 26 1 13 PM '84  
 DONNIE S. TANKERSLEY  
 R.M.C.

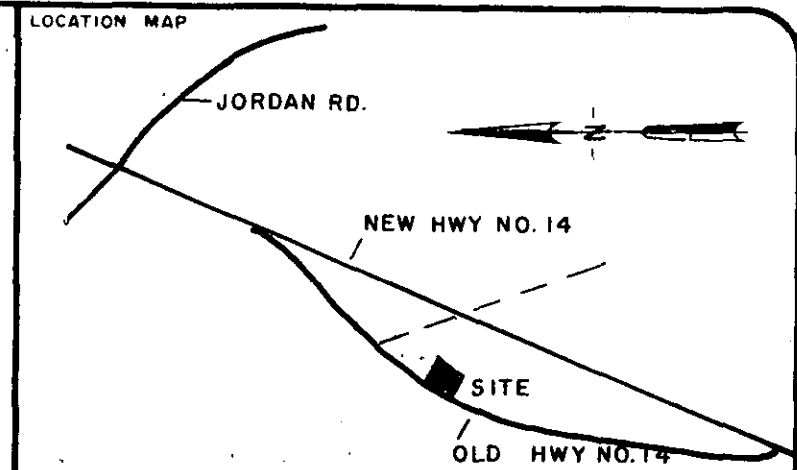
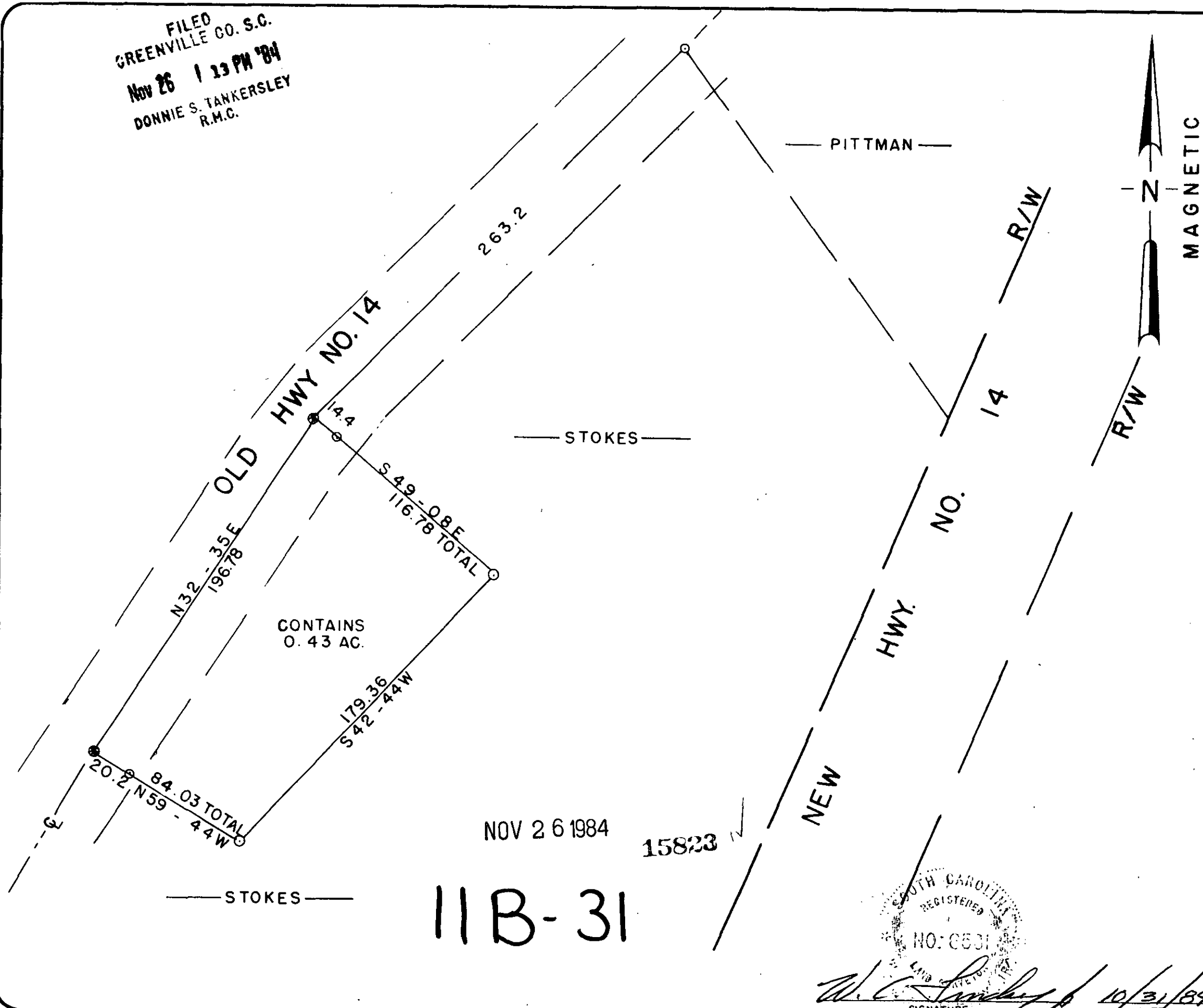

LEGEND

|   |                |   |                  |
|---|----------------|---|------------------|
| ○ | I.P. SET       | △ | STONE            |
| ● | I.P. FOUND     | ⊙ | R.R. SPIKE       |
| ⊕ | NAIL & CAP SET | ⊛ | NAIL & CAP FOUND |

I hereby certify that the ratio of precision of the field survey is 1/7000 as shown hereon and the area was determined by the coordinate method of area calculation.

I hereby certify that the measurements as shown on this plat are correct and that there are no encroachments or projections other than shown.

This property is subject to all easements, zoning ordinances and rights of way, of record or not of record, if any.  
 REF. DEED BOOK 555 PAGE 81  
 DEED BOOK 432 PAGE 428  
 BLK. BK. REF. 629.1-1-PT. 10

PROPERTY OF  
**J. CARROLL STOKES**

SURVEYED FOR  
**RAY JORDAN**

GREENVILLE COUNTY SOUTH CAROLINA  
 1"=50' SCALE 50' 0 50' 100' FEET

|                   |                   |                    |                        |
|-------------------|-------------------|--------------------|------------------------|
| DRAWN<br>W. C. H. | CHECK<br>W. C. L. | DATE<br>10/31/1984 | JOB NO.<br>1733<br>146 |
|-------------------|-------------------|--------------------|------------------------|

**LINDSEY & ASSOCIATES**  
 HWY. 253 RT. 1, TAYLORS S.C. 29687  
 C.T.C. LAND SURVEYORS & PHOTOGRAMMETRIC SURVEYORS

NOV 26 1984  
 15823  
**11B-31**

SOUTH CAROLINA REGISTERED LAND SURVEYOR  
 NO: 6531  
*W. C. Lindsey*  
 SIGNATURE DATE 10/31/84

THE PRINT MACHINE, INC. N44023

MICROFILMED