

FILED  
GREENVILLE CO. S.C.  
Nov 19 4 49 PM '84  
DONALD S. JANNERSLEY  
R.M.S.

B. MACKAY

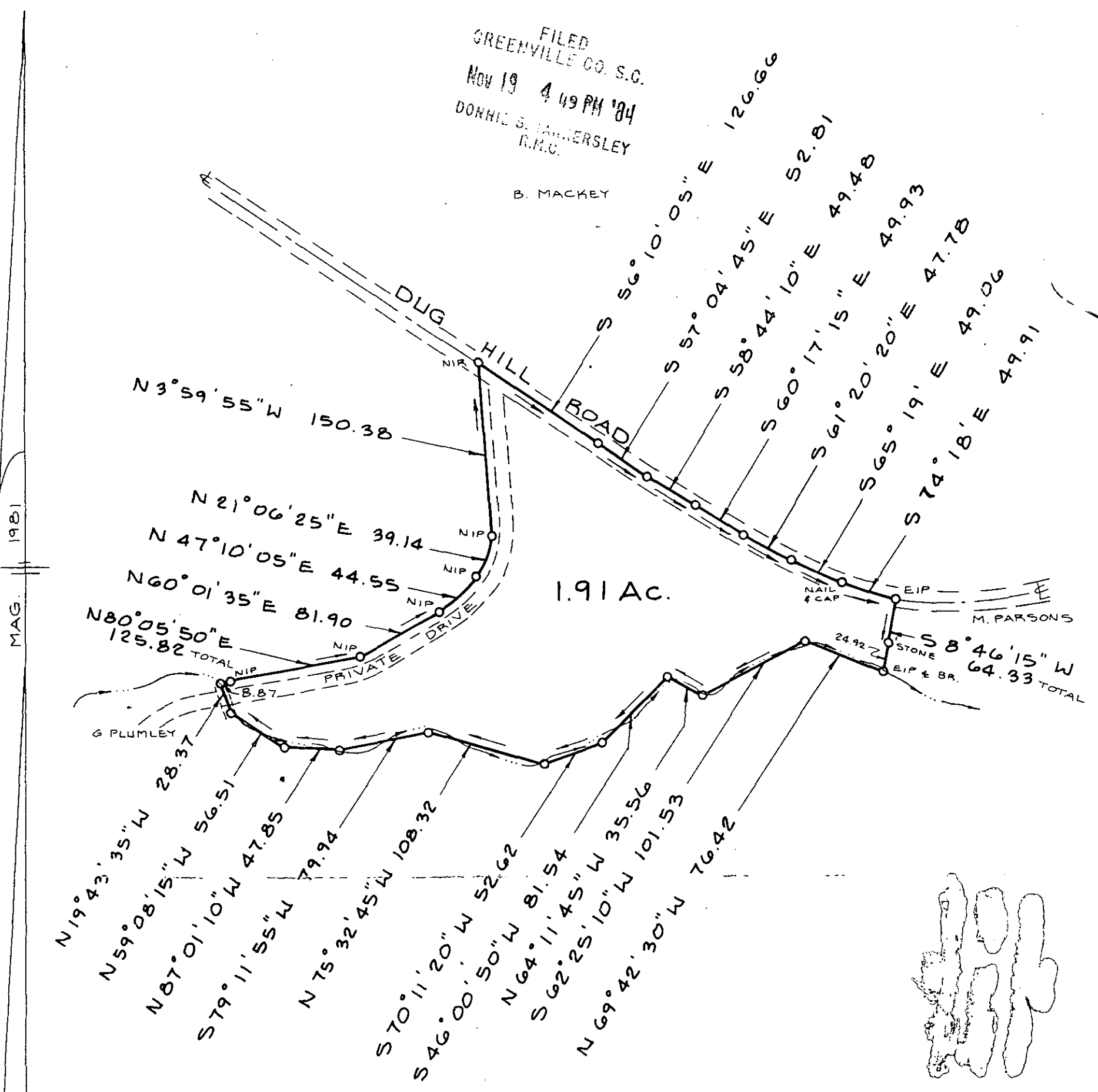

11B-29

✓ 15275

GLASSY MT. TWP., GREENVILLE COUNTY, SO. CAR.

LEGAL REFERENCE: D.B. 109, Pg. 114, D.B. 809 Pg. 455

SCALE: 1" = 100'

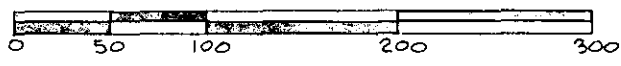

5 AUG. 1981

SAM T. MARLOWE & ASSOCIATES

REG. LAND SURVEYOR No. 5549

COLUMBUS, NO. CAR.

*Sam T. Marlowe*  
17 August 1981  
PHM

PROPERTY OF ARCHIE L. DURHAM, OLA D. CAMPBELL, MATTIE ATKINS AND LLOYD DURHAM

RATIO OF PRECISION 1:35,768