

FILED  
GREENVILLE CO. S.C.  
NOV 19 10 46 AM '84  
DONNIE S. WARRERSLEY  
R.M.C.

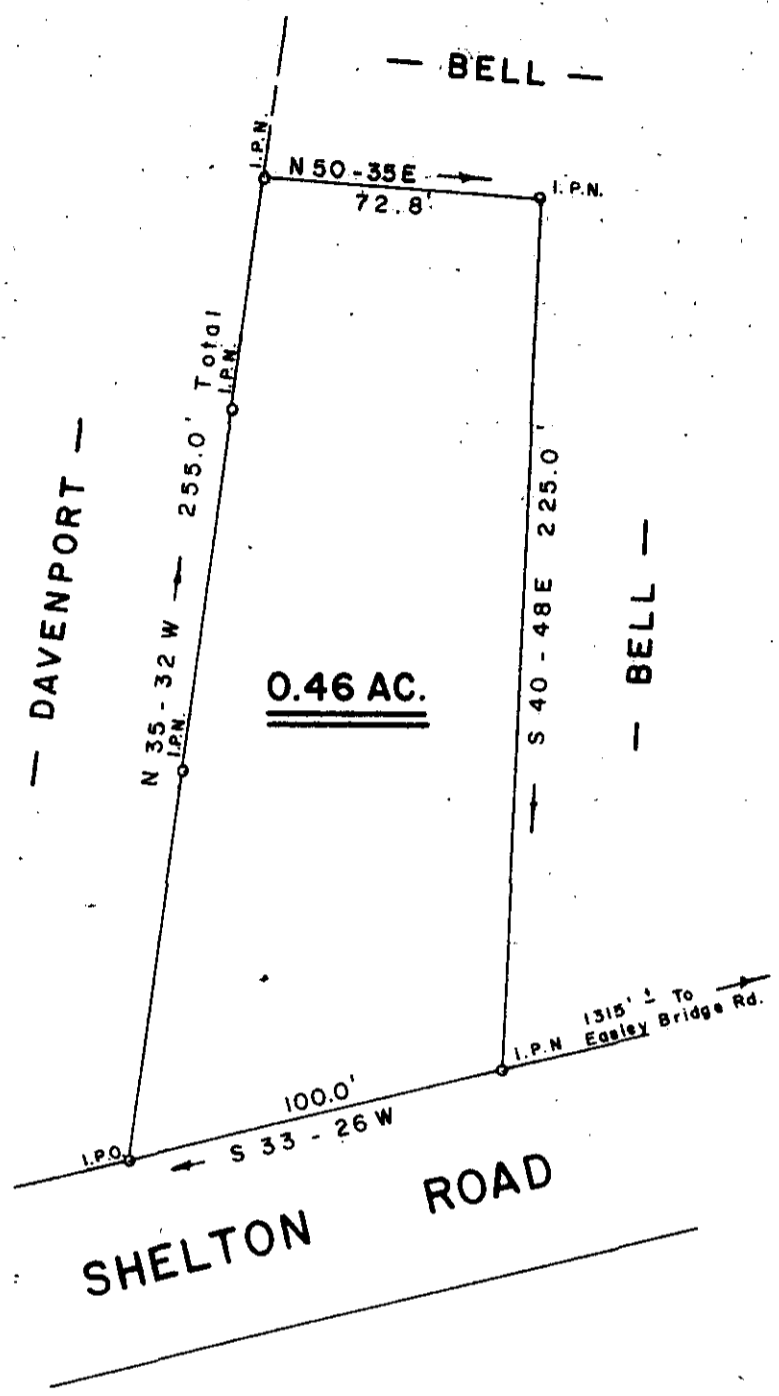
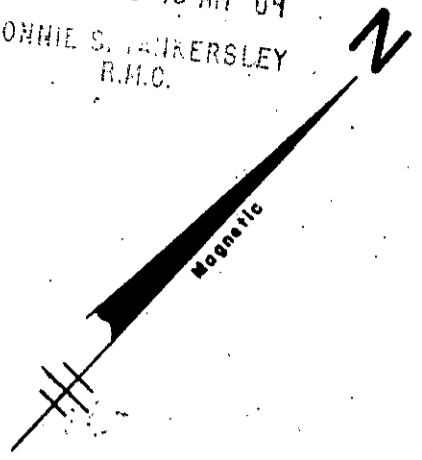

SURVEY FOR

JOHNNY F. BELL

NEAR GREENVILLE GREENVILLE COUNTY

SOUTH CAROLINA

NOVEMBER 15, 1984

NOV 19 1984

11-B-24

15287

I Herby Certify That The Ratio Of Precision  
Of The Field Surveys is 1:5000 As  
Shown Hereon And The Method Was Determined  
By D.M.D. Method

*Jeffery M. Plumblee*  
JEFFERY M. PLUMBLEE  
REGISTERED PROFESSIONAL SURVEYOR  
PURSE # R 7881

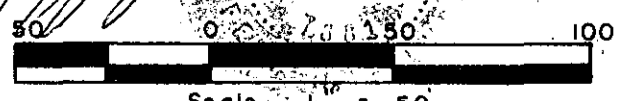

Scale = 50



**JEFFERY M. PLUMBLEE, INC.**  
LAND SURVEYING

P. O. BOX 788  
TRAVELERS' REST, S. C. 29690 (803) 834-4426

2 NOV 19 84 350 5:00 PM