

MICROFILMED

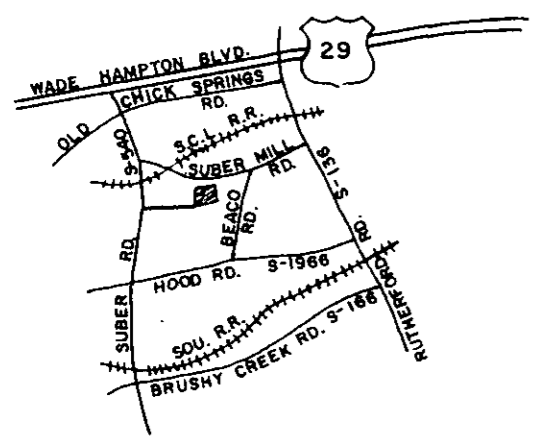

LOCATION MAP N.T.S.

SURVEY FOR  
 CLYDE B. & HAZEL N.  
 BRIDGES

NEAR GREER—GREENVILLE CO., S.C.  
 AUGUST 24, 1984

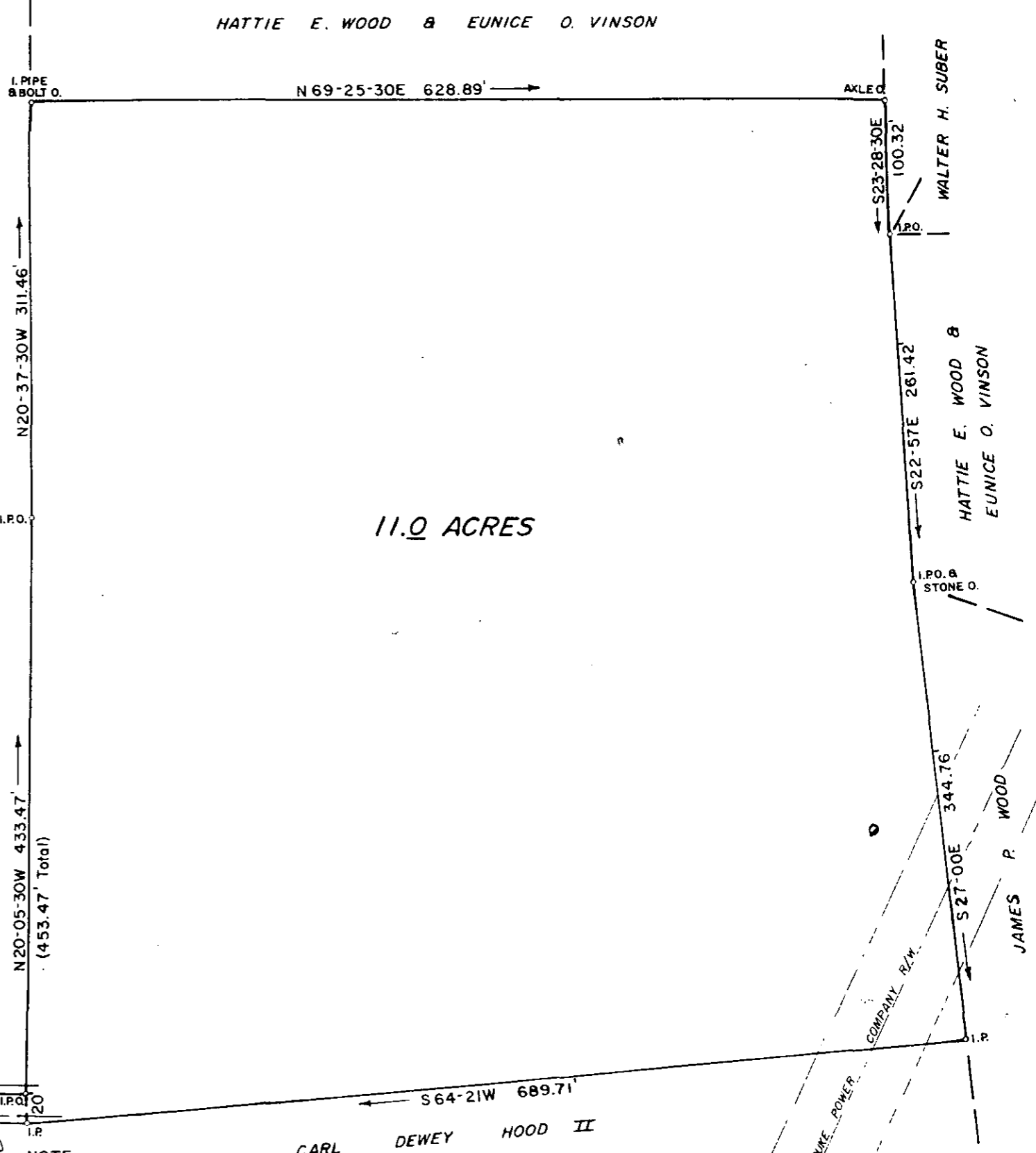
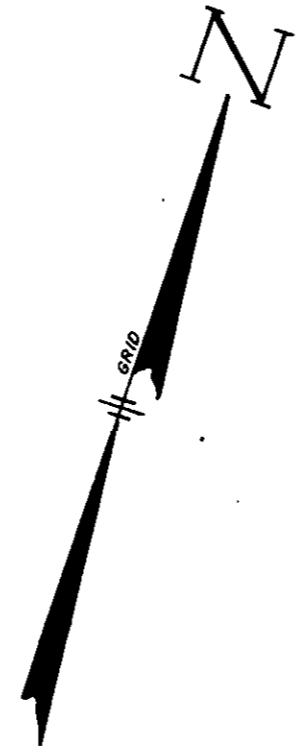
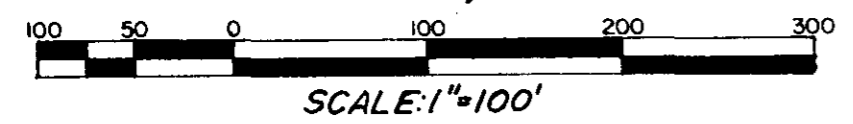

FILED  
 GREENVILLE CO. S.C.  
 NOV 13 4 28 PM '84  
 DONNIE S. JACKERSLEY  
 R.M.C.

NOV 13 1984

WALTER H. SUBER

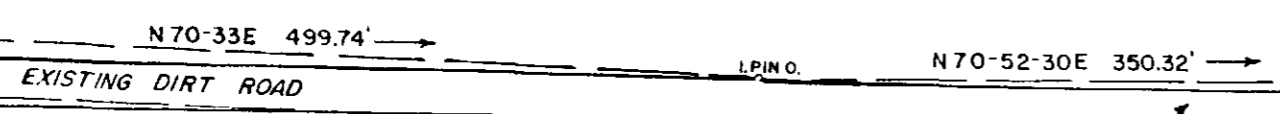

0.40 ACRE

CARL DEWEY HOOD II

CARL DEWEY HOOD II

NOTE  
 THE PROPERTY OWNER IS PROVIDED ACCESS TO A PUBLIC ROAD  
 BY A PRIVATE ROAD OF WHICH THE PROPERTY OWNER HAS AN UNDIVIDED  
 INTEREST. THE PRIVATE ACCESS ROAD WILL NOT BE ACCEPTED AND  
 MAINTAINED AS A PUBLIC RIGHT OF WAY UNTIL SUCH TIME IT MEETS  
 MINIMUM COUNTY STANDARDS.

11-B-15  
 14554

"I CERTIFY THAT THE RATIO OF PRECISION  
 OF THE FIELD SURVEY IS 1/7500, AND  
 AREA WAS DETERMINED BY D.M.D. METHOD."



C.O. RIDDLE, S.C. REG. L.S. 1347