

Note: Improvements on this lot are not in a flood hazard area.

FILED
GREENVILLE CO. S.C.
NOV 12 2 32 PM '84
DONNIE S. WALKERSLEY
R.M.C.

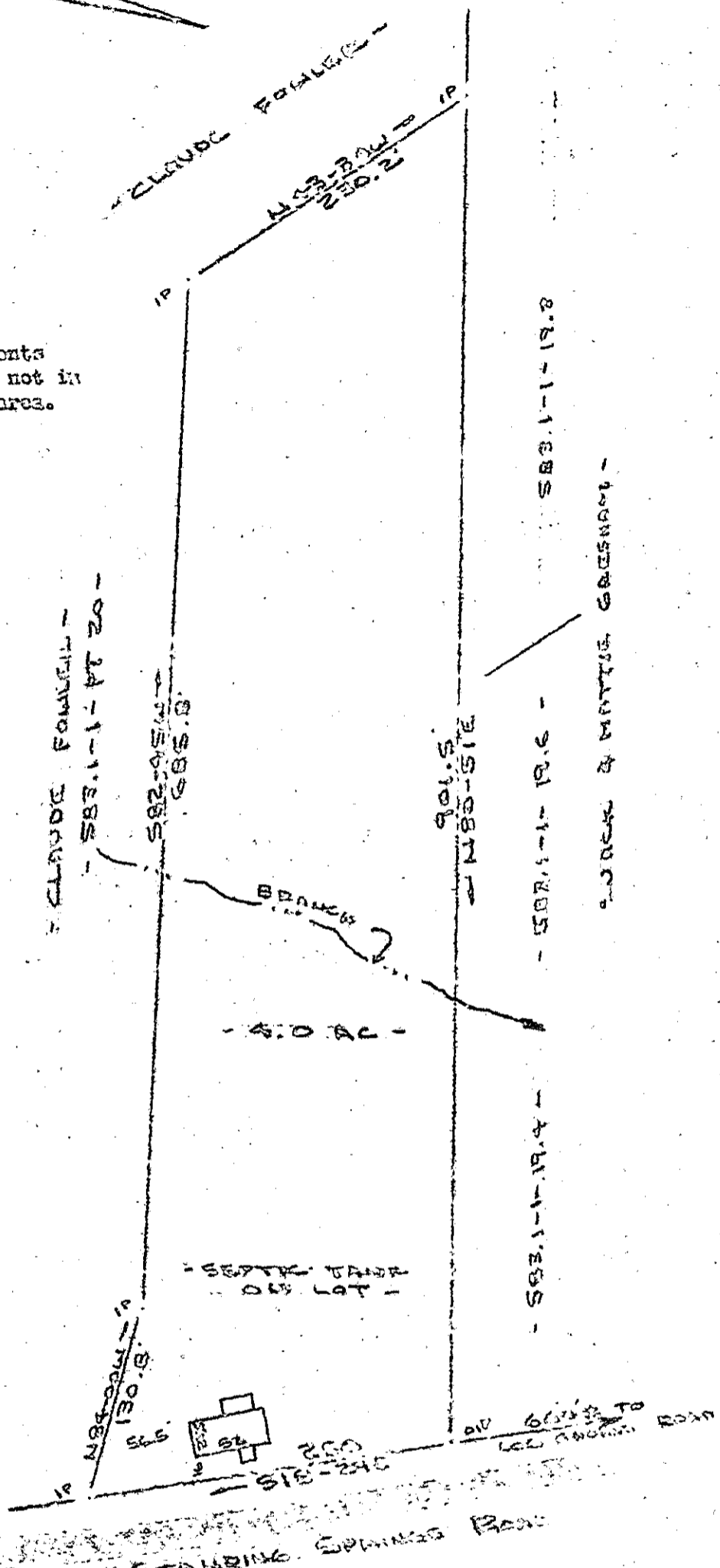

PROPERTY OF
JAMES E. FOWLER & SANDRA R. FOWLER
NEAR GREENVILLE, GREENVILLE COUNTY S.C.
SCALE: 1"=100' 12 NOV 1984

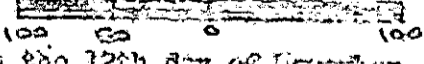

This is to certify that on the 12th day of November, 1984, I surveyed the property shown on this plat, being known as 4.0 acres or part of PROPERTY OF JAMES E. FOWLER & SANDRA R. FOWLER and recorded in Plat Book _____ at Page _____; and that the property lines, walls and buildings are as shown hereon, and that the walls and buildings located on said lot do not encroach or project on adjacent street or property, and that no adjacent walls or buildings encroach or project on said premises, and no power lines cross this property except as shown hereon.

11-B-14

14418

R. B. [Signature]

CAROLINA SURVEYING CO.
112 Hanly St.
Greenville, S. C.

D. D. [Signature]

Recordable Plat