

FILED
GREENVILLE CO. S.C.

Nov 7 1 04 PM '84

DONNIE S. WARRERSLEY
R.M.C.

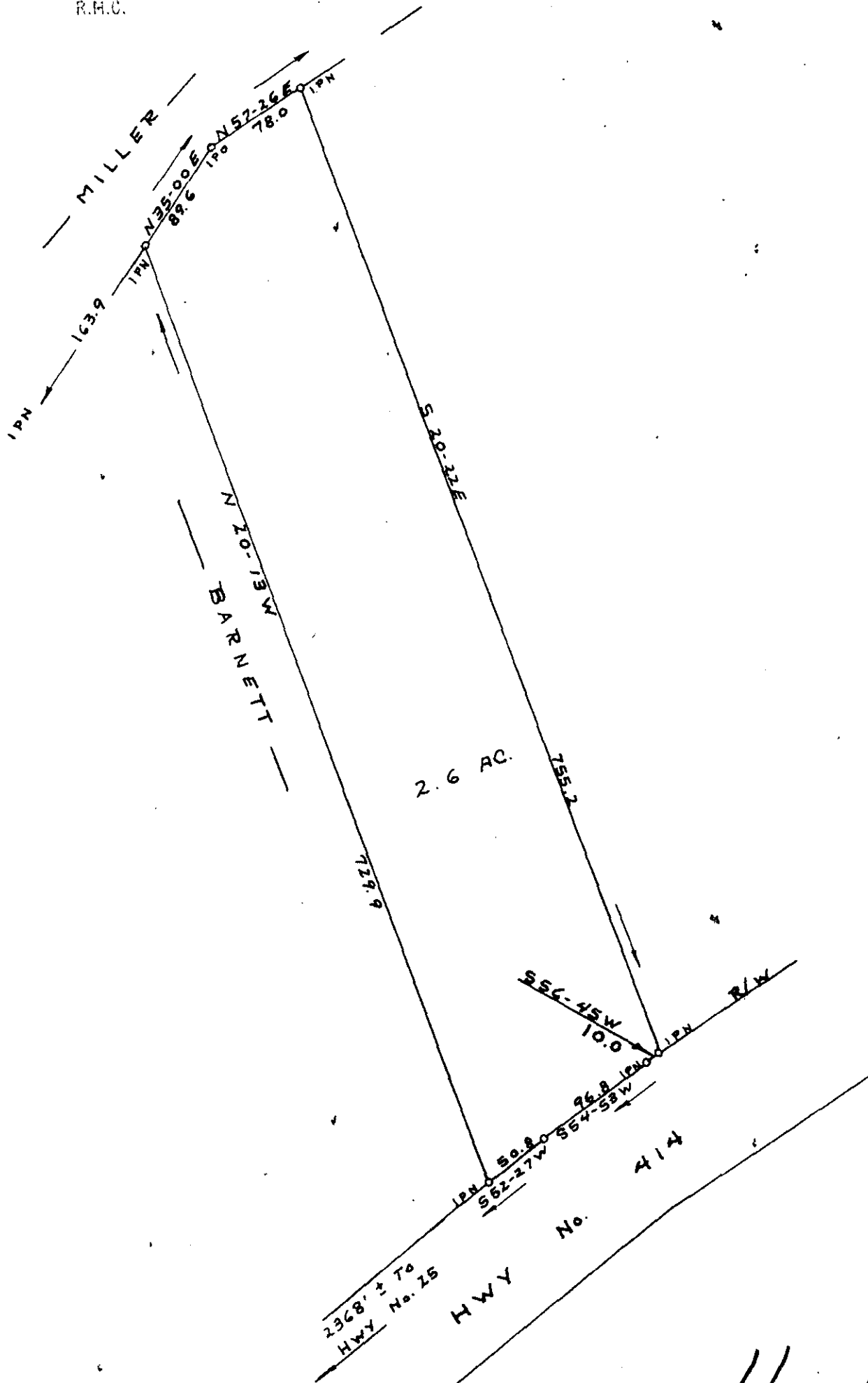
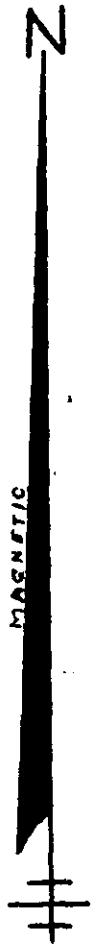

NOV 7 1984 11-B-5

SURVEY FOR

✓ 13961

SALLY BAILEY

NEAR TRAVELERS REST GREENVILLE CO.

SOUTH CAROLINA

OCT 31, 1984

JEFFERY M. PLUMBLEE, INC.
 LAND SURVEYING
 P. O. BOX 788
 TRAVELERS REST, S. C. 29690 (803) 834-4428

South Carolina
 I hereby certify that the Ratio of Precision of the Field Survey is 1/10,000 As Shown Hereon And The Area Was Determined By D.M.O. Method.
 Jeffery M. Plumblee
 P.C.S. # 7881
 GOTO 100 350 780 1064 100 54001
 SCALE 1" = 100'