

FILED
GREENVILLE CO. S.C.

NOV 6 4 35 PM '84

DONNIE W. KERSLEY
R.M.C. Surveyor

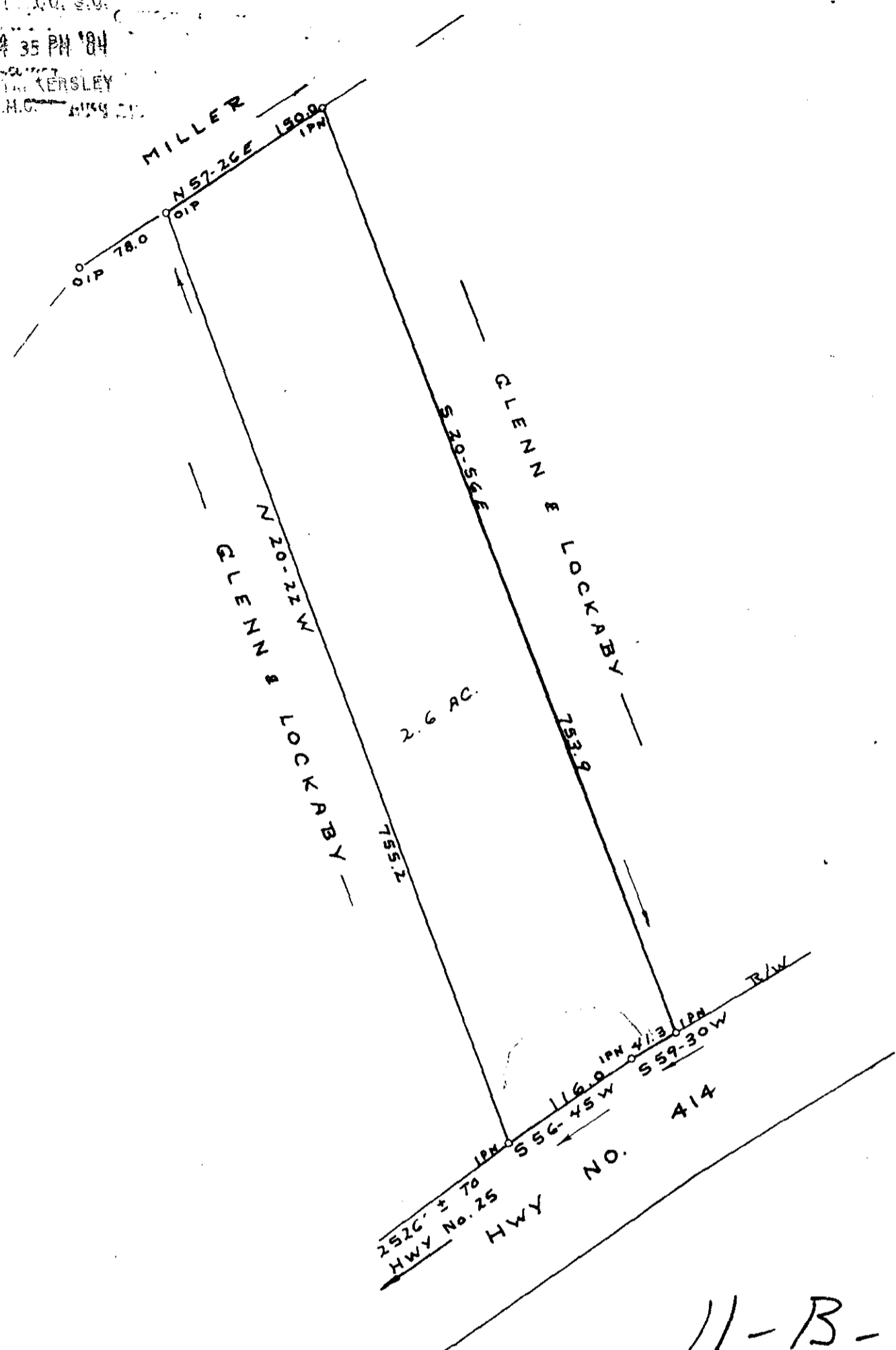
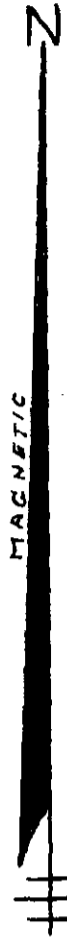

11-B-4

NOV 6 1984

SURVEY FOR
RUTH T. GRISSOM 13884

NEAR TRAVELERS REST GREENVILLE CO.

SOUTH CAROLINA

OCT. 31, 1984



JEFFERY M. PLUMBLEE, INC.
LAND SURVEYING

P. O. BOX 788
TRAVELERS REST S. C. 29690

(803) 834-4426

I Hereby Certify that the Ratio of Precision
Of The Field Survey is 1/5000 As
Shown Hereof And The Area Was Determined
By D.M.D. Method

Jeffery M. Plumblee
Surveyor
P.L.S. # 7881

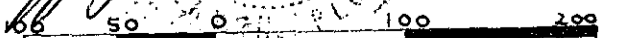

SCALE 1" = 100'