

MICROFILMED

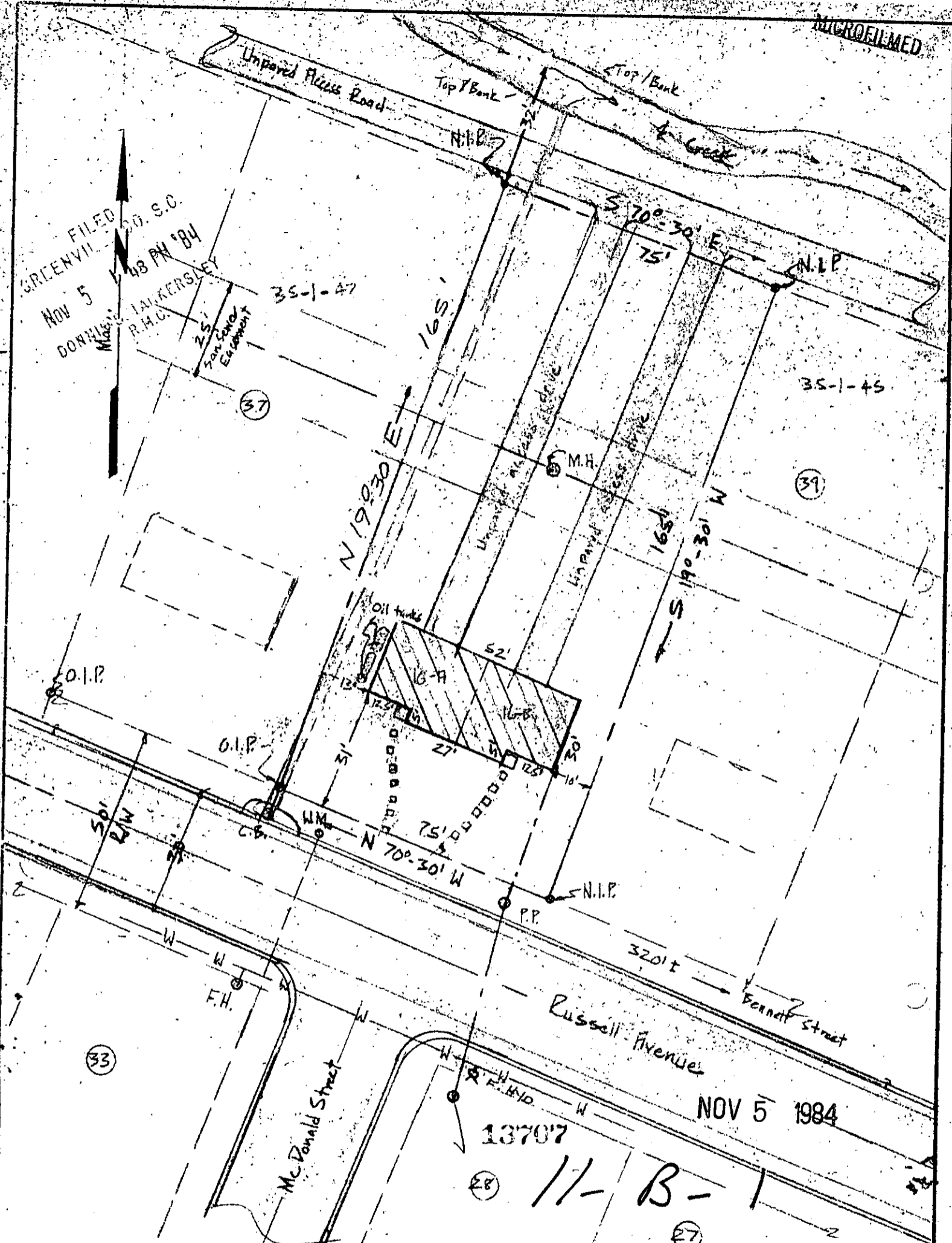

I certify that I have surveyed this lot and that it is, to the best of my knowledge, as shown; that there are no encroachments, unless otherwise shown; and that, unless indicated above, no portion of this lot lies within an officially designated flood plain.

Iron pins at all corners
 S' drainage easement along side and rear lot lines

Water, power & sewer services furnished.
 Dwelling shown is a brick split-level duplex. Dimensions as shown.

<p>Seal</p> <p>K. T. GOULD SC R.L.S. 4035</p>	<p>PROPERTY OF</p> <p>MARVIN E. ABRAMS</p>		<p>Date: 10-25-84</p>
	<p>Lot No. 38, "North Hills" Subdivision Greenville County, Greenville, South Carolina</p>		<p>Scale: 1" = 30'</p>
	<p>K. T. GOULD, INC. NO. 584 756</p>		<p>Dwg. No.</p>
	<p>3228-A Wade Hampton Blvd. Taylors, SC</p>		<p>Dwn. By: K.T.G.</p>
<p>Survey References:</p>			<p>Block Sheet 35-1-46 Plat Bk. H-40 Deed Vol. 610-239</p>