

EDISTO STREET

WATER & SEWER 12 1/2" ST. R/W

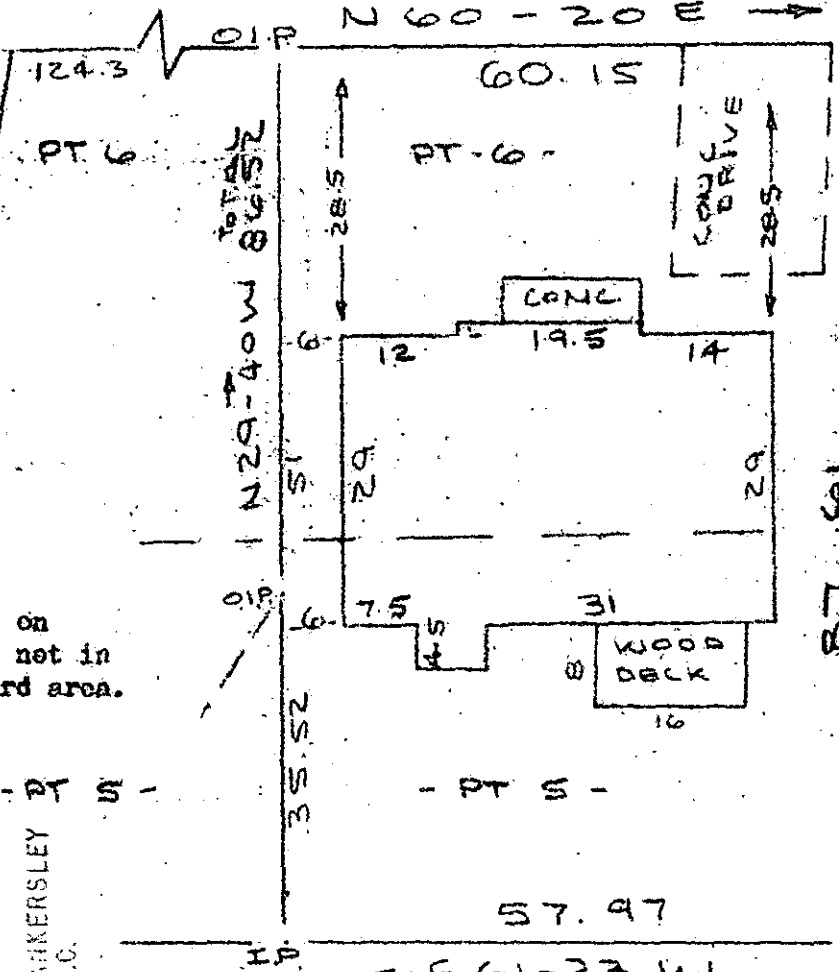
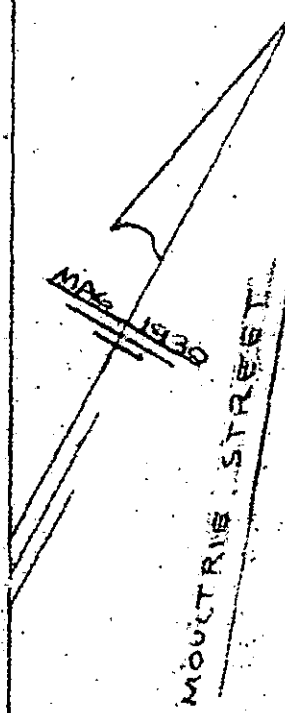

PT 6 -
PT 5 -
S 28 1/4 E
S 57 1/2 E

Note:
Improvements on
this lot are not in
a flood hazard area.

FILED
GREENVILLE CO. S.C.
NOV 1 2 33 PM '84
DORRIS S. WALKERSLEY
R.H.C.

PROPERTY OF
SHIRLEY S. ALLISON
GREENVILLE CO. GREENVILLE S.C.
SCALE = 1" = 20' OCT. 22 1984
NOV 1 1984
13357

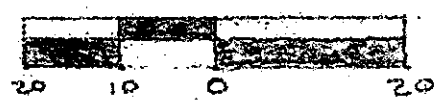

11-A-86

This is to certify that on the 22nd day of October, 1984, I surveyed the property shown on this plat, being known as part of lot 5 & part of lot 6 plat of SHANNON TERRACE recorded in the HMC Office Greenville County, S. C., in Plat Book " L " at Page 91 and also known as SURVEY FOR DAVID B. MANN and recorded in Plat Book " 10 - 0 " at Page 24; and also known as PROPERTY OF SHIRLEY S. ALLISON and recorded in Plat Book at Page ; and that the property lines, walls and buildings are as shown hereon, and that the walls and buildings located on said lot do not encroach or project on adjacent street or property, and that no adjacent walls or buildings encroach or project on said premises, and no power lines cross this property except as shown hereon.

CAROLINA SURVEYING CO., 112 Hanly St.
Greenville, S. C.

R. B. Bruce
R. B. Bruce, RLS #11952

Recordable Plat

300 3 31A01

283/21A

221-1-PT 33.2