

FILED
GREENVILLE CO. S.C.
NOV 1 11 00 AM '84
DONNIE S. WALKERSLEY
R.M.C.

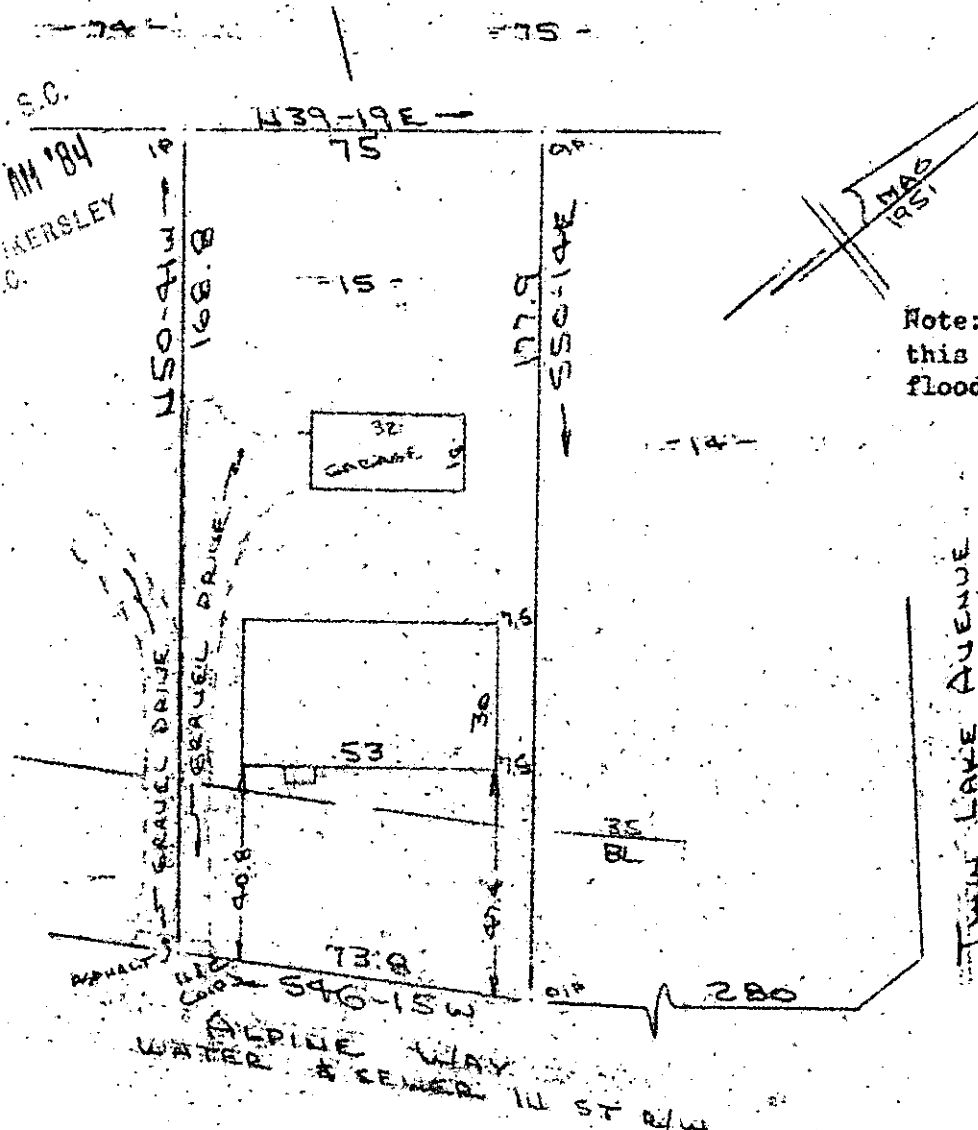

Note: Improvements on this lot are not in a flood hazard area.

PROPERTY OF
JOHN D. McCORMICK & KATHRYN R. McCORMICK

GREENVILLE, S.C.
SCALE: 1" = 40' 30 OCT 1984

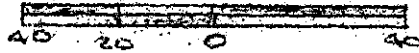

This is to certify that on the 30th day of October, 1984, I surveyed the property shown on this plat, being known as lot 15 on plat of PROPERTY OF CENTRAL DEVELOPMENT CORPORATION and recorded in the RMC Office Greenville County, S. C., in Plat Book "BB" at Pages 22 & 23; and that the property lines, walls and buildings are as shown hereon, and that the walls and buildings located on said lot do not encroach or project on adjacent street or property, and that no adjacent walls or buildings encroach or project on said premises, and no power lines cross this property except as shown hereon.

11-A-78
13367 ✓

R. B. Bruce
R. B. Bruce, RLS # 1952

CAROLINA SURVEYING CO.
112 Manly St.
Greenville, S. C.

Recordable Plat

200194

213

3 OCT