

N/E  
CUNNINGHAM, ET AL

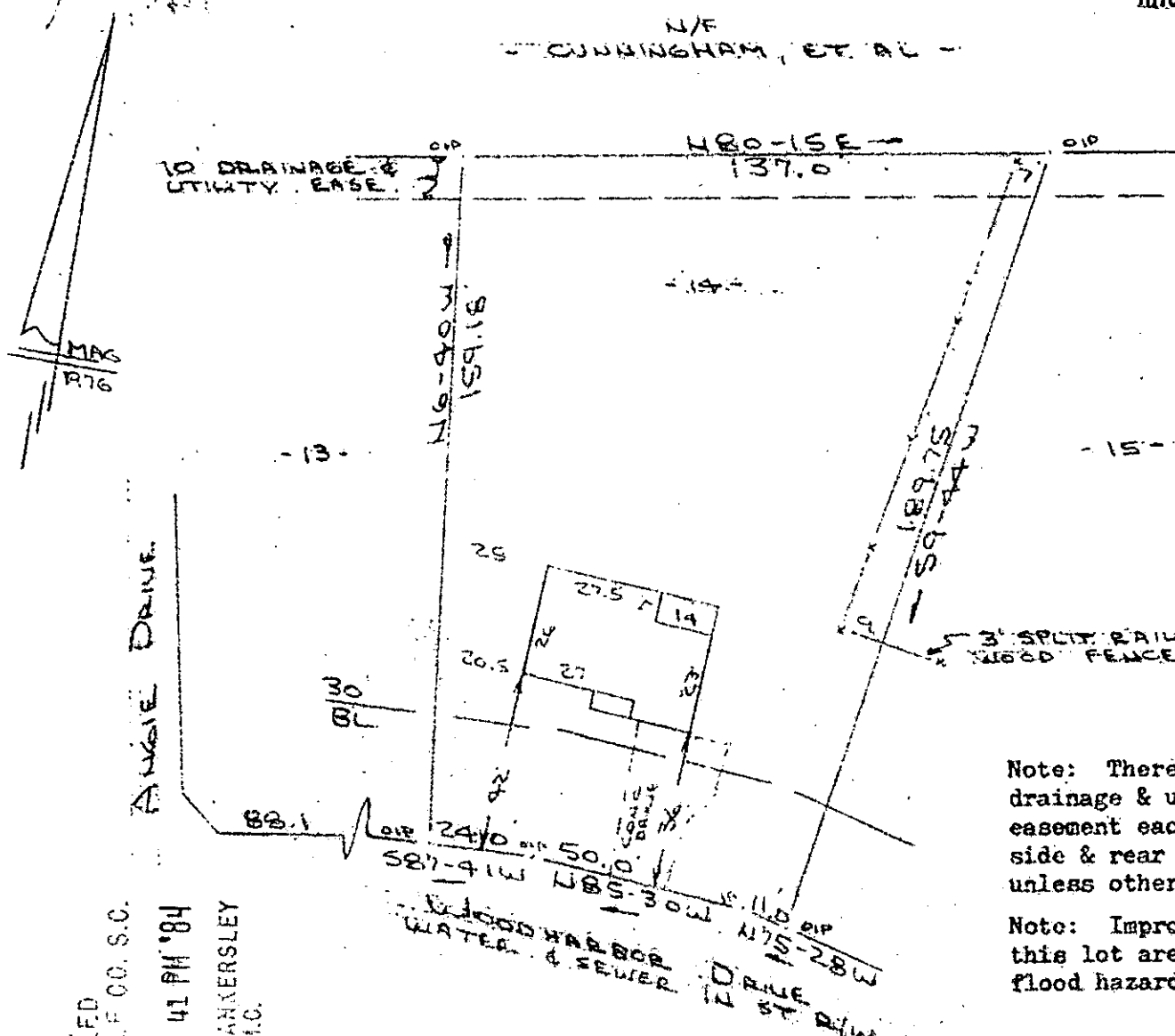

Note: There is a 5' drainage & utility easement each side all side & rear lot lines unless otherwise shown.

Note: Improvements on this lot are not in a flood hazard area.

FILED  
GREENVILLE CO. S.C.  
OCT 30 4 41 PM '84  
DONALD S. TANKERSLEY  
R.M.C.

PROPERTY OF  
W. BRANTLEY III & KAREN A. BRANTLEY  
NEAR GREENVILLE, S.C.

SCALE: 1"=40' 24 OCT 1984

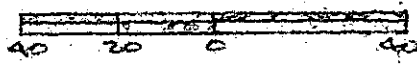

This is to certify that on the 24th day of October, 1984, I surveyed the property shown on this plat, being known as lot 14 on plat of WOODHARBOR and recorded in the RMC Office Greenville County, S. C., in Plat Book "5 - P" at Page 37; and that the property lines, walls and buildings are as shown hereon, and that the walls and buildings located on said lot do not encroach or project on adjacent street or property, and that no adjacent walls or buildings encroach or project on said premises, and no power lines cross this property except as shown hereon.

13008

11-A 65

*R. B. Bruce*  
R. B. Bruce, RLS # 1952

CAROLINA SURVEYING  
112 Manly St.  
Greenville, S. C.

Recordable Plat

3.00CI