

MICROFILMED

FILED
GREENVILLE - S.C.

OCT 30 10 05 AM 1984

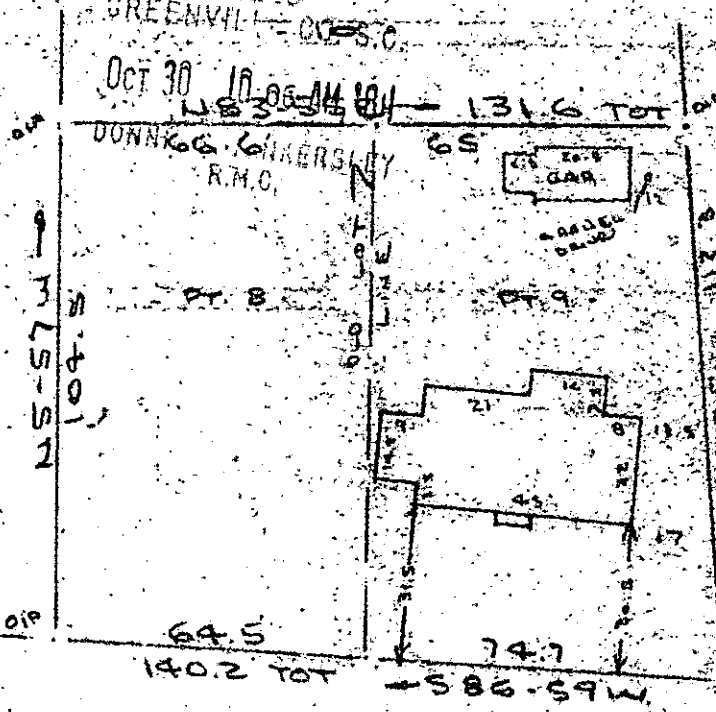

Note:
Improvements on
this lot are not
in a flood hazard
area.

BLUE RIDGE DRIVE
WATER & SEWER IN ST. RW

PROPERTY OF
ANTHONY P. PORTER
NEAR GREENVILLE, S.C.
SCALE 1" = 40' 29 OCT 1984



This is to certify that on the 29th day of Oct., 1984, I surveyed the property shown on this plat, part of lot 9 & part of lot 10 on plat of PERRY ESTATE and recorded in the REC Office Greenville County, S. C., in Plat Book "K" at Page 95; and that the property lines, walls and buildings are as shown hereon, and that the walls and buildings located on said lot do not encroach or project on adjacent street or property, and that no adjacent walls or buildings encroach or project on said premises, and no power lines cross this property except as shown hereon. Also being known as PROPERTY OF JOHN ROBERT HOLLOWAY & DONA F. HOLLOWAY and recorded in Plat Book "7 - W" at Page 59.

2
OCT 30
1984
1405

OCT 30 1984

11-A-60

12906

CAROLINA SURVEYING CO.
112 Manly St.
Greenville, S. C.

R. B. Bruce
R. B. Bruce
R. B. Bruce, SLS #1952

Recordable Plat

3.00CI