

DATE: OCT 20 1 43 PM '84
DORRILL ASLEY

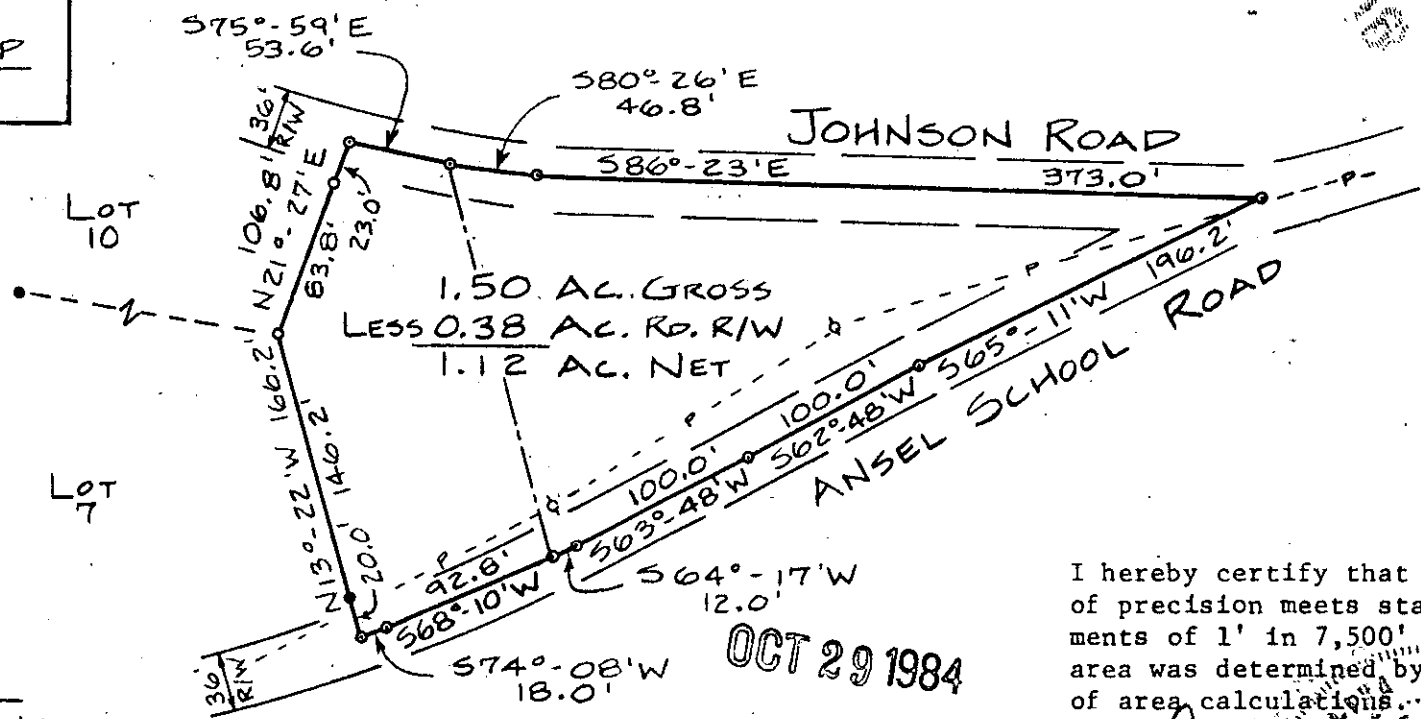

NOTE:
Right-of-Way (R/W) for both roads is 36' total (ditch-to-ditch), according to Greenville County Roads Department.

10C2984 007

- LEGEND**
- IRON PIN FOUND
 - IRON PIN PLACED
 - NAIL AND BOTTLE CAP
 - OVERHEAD POWER LINE AND POWER POLE
 - FORMER PROPERTY LINE DIVIDING TRACTS 8 & 9

I hereby certify that the ratio of precision meets state requirements of 1' in 7,500' and the area was determined by the BMD method of area calculations.

David N. Simpson
DAVID N. SIMPSON, L.S. 11686
David N. Simpson

11-A-57
12787
OCT 29 1984

STATE OF SOUTH CAROLINA
County of GREENVILLE

Township O'NEAL
City or Town of ---

Plat of a tract of land surveyed at the request of SOUTHERN BANK & TRUST COMPANY

Reference: See plat of W. C. Chandler Estate by John A. Simmons dated Aug. 26, 1963 (Tracts 8 and 9).

Scale: 1" = 100'
Date: October 22, 1984

SURVEY AND PLAT BY
FARMER & SIMPSON ENGINEERS
ANDERSON, S.C.



3.0000