

BRENTWOOD WAY
WATER & SEWER IN ST R/W

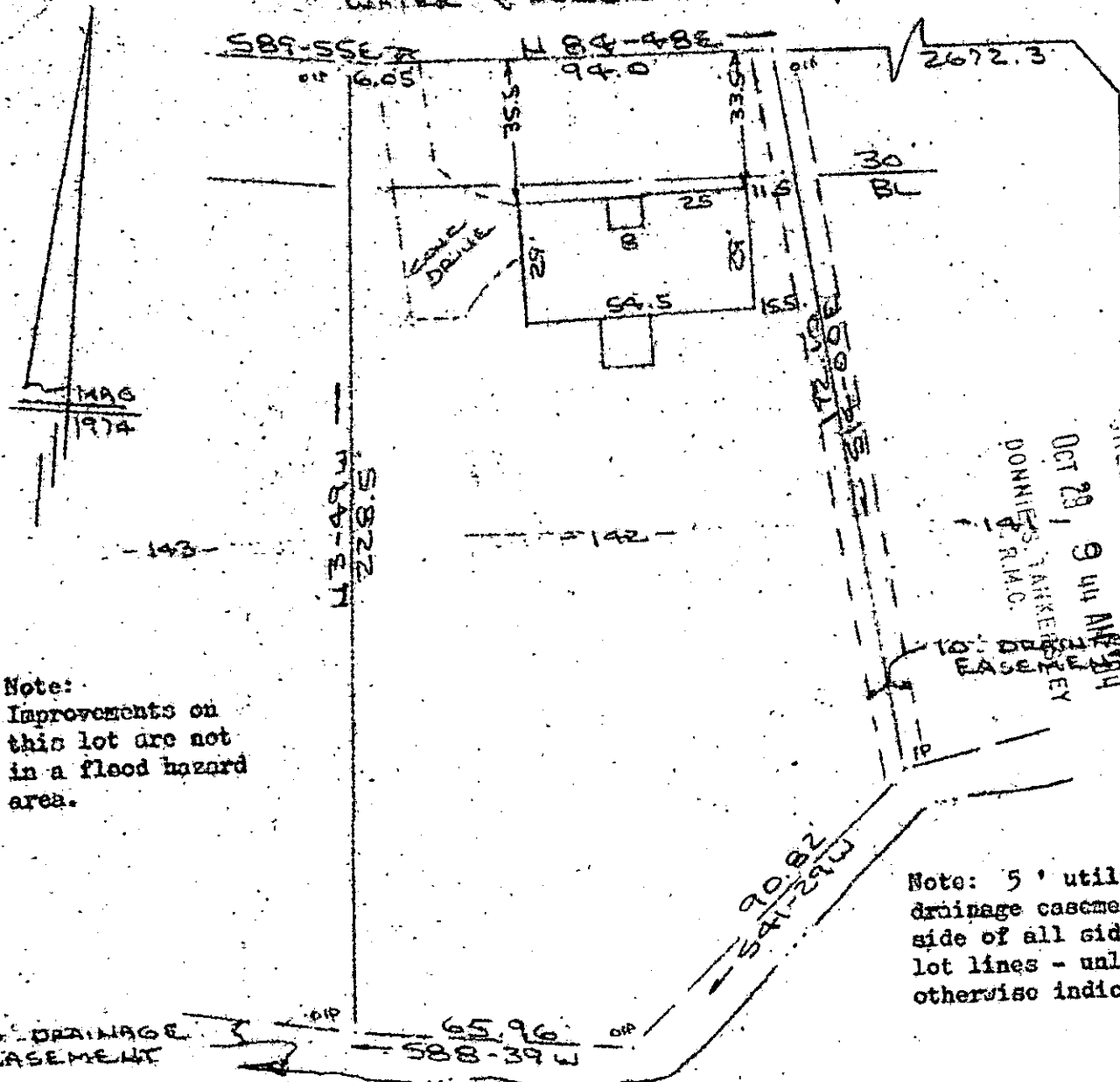

FILED
OCT 29 9 44 AM 1984
DONNIE S. JARKE
R.M.C.

Note:
Improvements on
this lot are not
in a flood hazard
area.

Note: 5' utility &
drainage easement each
side of all side and rear
lot lines - unless
otherwise indicated.

PROPERTY OF
DENOW D. CARTWRIGHT & ELLEN JEAN ANDERSEN CARTWRIGHT
SIMPSONVILLE, S.C.
SCALE: 1"=40' 10 OCT 1984

This is to certify that on the 10th day of October, 1984, I surveyed the property shown on this plat, being known as lot 142 on plat of SECTION IV BRENTWOOD and recorded in the RMC Office Greenville County, S. C., in Plat Book "5 - D" at Page 43; and that the property lines, walls and buildings are as shown hereon, and that the walls and buildings located on said lot do not encroach or project on adjacent street or property, and that no adjacent walls or buildings encroach or project on said premises, and no power lines cross this property except as shown hereon.

OCT 29 1984 11-A-55 12784 ✓

CAROLINA SURVEYING
112 Manly St.
Greenville, S. C.

SOUTH CAROLINA REGISTERED SURVEYOR
R. B. Bruce, RLS # 1952

Recordable Plat

20029241215
3.0001