

MICROFILMED

Note: 5' utility & drainage easement each side of all side & rear lot lines.

FILED
GREENVILLE CO. S.C.
OCT 29 9 42 AM '84
DONNIE S. TANKERSLEY
R.M.C.

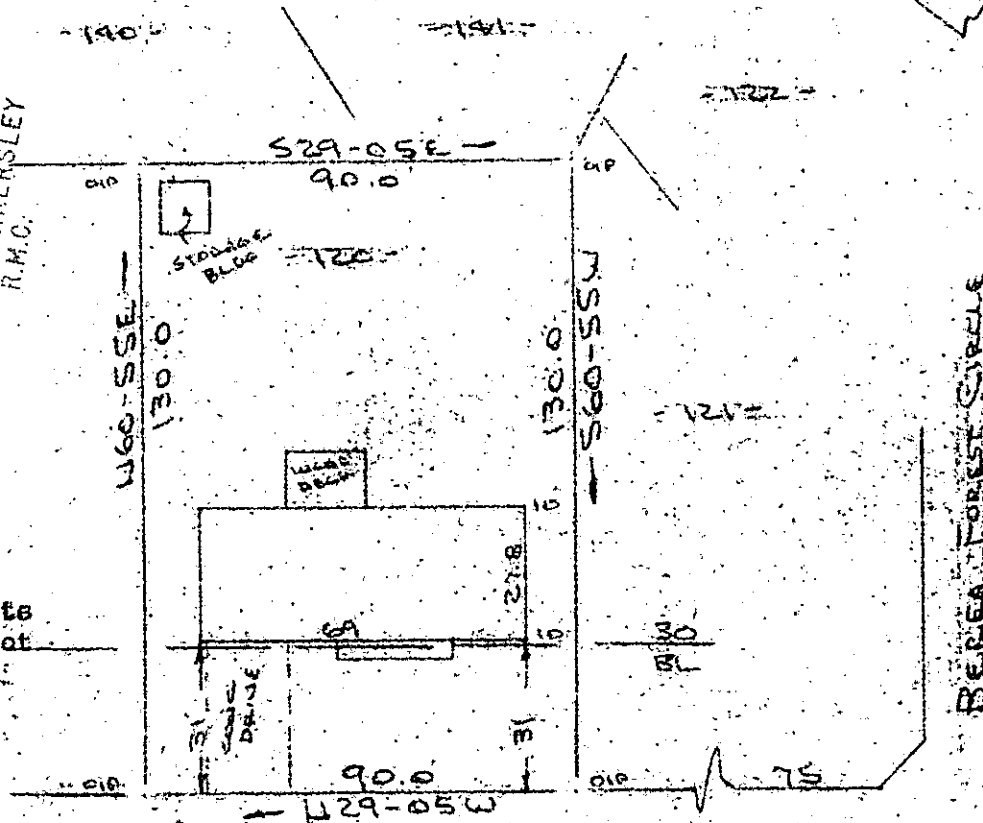

Note: Improvements on this lot are not in a flood hazard area.

BEREA FOREST CIRCLE
WATER & SEWER IN STREET

PROPERTY OF
FRANK L. GEORGE & LILLIAN H. GEORGE
NEAR GREENVILLE, S.C.
SCALE 1" = 40' 25 OCT 1984

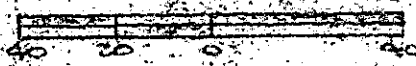

This is to certify that on the 25th day of October, 1984, I surveyed the property shown on this plat, being known as lot 120 on plat of SECTION NO. 2 BEREA FOREST Sheet 1 and recorded in the RMC Office Greenville County, S. C., in Plat Book "4 - N" at Pages 76 & 77; and that the property lines, walls and buildings are as shown hereon, and that the walls and buildings located on said lot do not encroach or project on adjacent street or property, and that no adjacent walls or buildings encroach or project on said premises, and no power lines cross this property except as shown hereon.

OCT 29 1984

11-A-54

12785

Recordable Plat

CAROLINA SURVEYING CO.
112 Manly St.
Greenville, S.C.

R. B. Bruce
R. B. Bruce

R. B. Bruce, BLS # 1952

2 OCT 29 84 1221

5.0001

BB-1-214