

FILED
GREENVILLE CO., S.C.
OCT 25 4 20 PM '84
DONNIE S. TANKERSLEY
R.M.C.

-14-

-13-

-15-

-12-

-11-

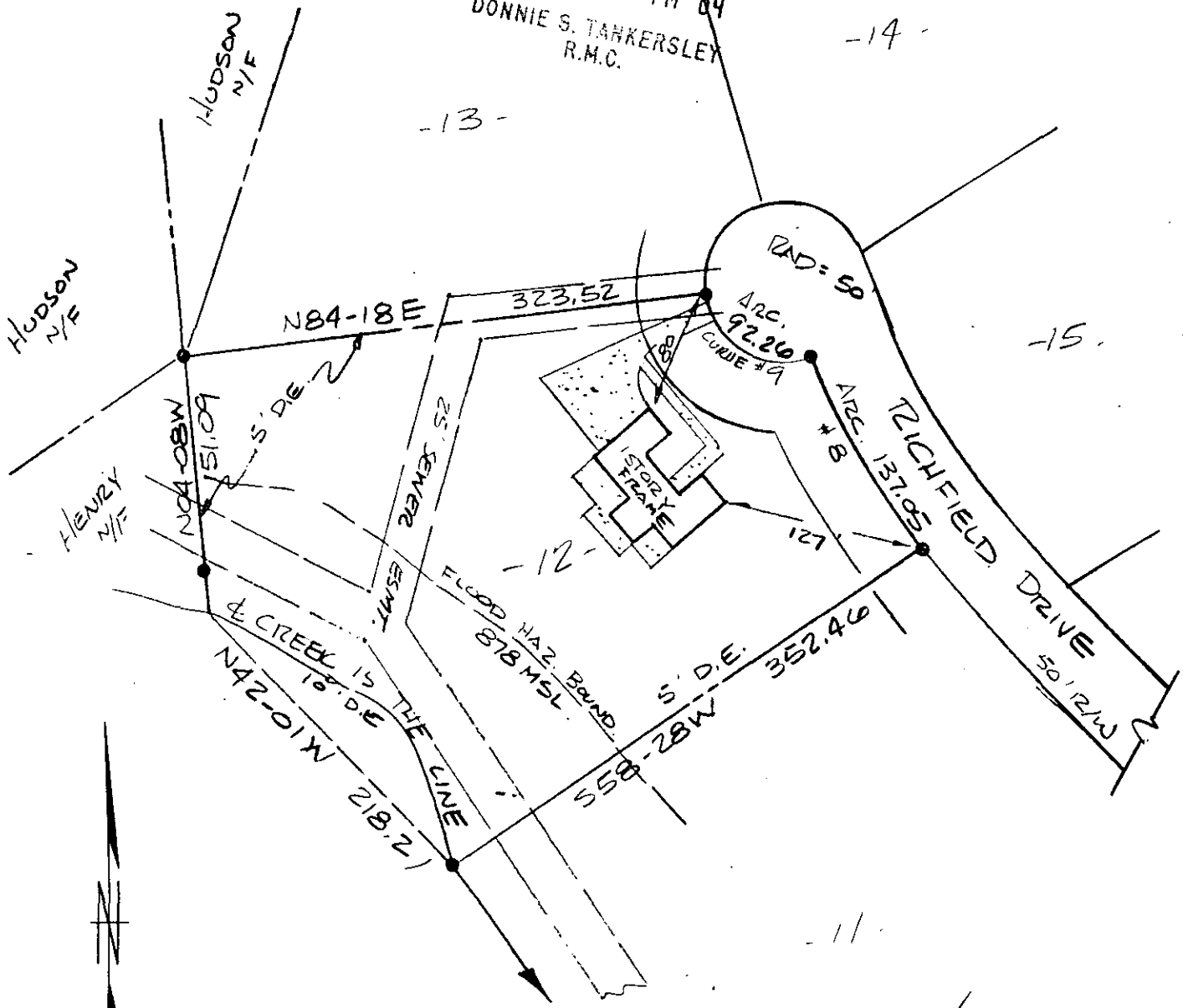

MAG.

✓ 12514

11-A-46

OCT 25 1984

Notes

1. This dwelling is not located in a designated flood hazard boundary.
2. Property is subject to any and all rights-of-ways, easements and restrictions of record.

This is to certify that on the date shown hereon, I did survey the above property and that the measurements as shown are correct and there are no encroachments or projections other than shown.

Robert R. Spearman
 Robert R. Spearman Reg. L. S. No. 3615

Property Designation: LOT No. 12
"WOODBERRY"
 Plat Book Reference: 7-C Page No. 30

Survey For
**H.G. MERRITT &
 MARY C. MERRITT**

Legend
 (Old) (New)
 ● — ○ — Iron Pin
 ▲ — △ — Nail & Cap
 ■ — □ — As Noted

Seal

State: South Carolina County: GREENVILLE

Scale: 1" = 100' Date: 10/22/84 Graphic Scale:

Robert R. Spearman
 REGISTERED SURVEYOR 3615
 P.O. Box 6, Easley, SC 29641
 (803) 859-2309

2002584 974 3.00CI