

FILED
GREENVILLE CO. S.C.
OCT 22 1 22 PM '84
DONNIE S. TANKERSLEY
R.M.C.

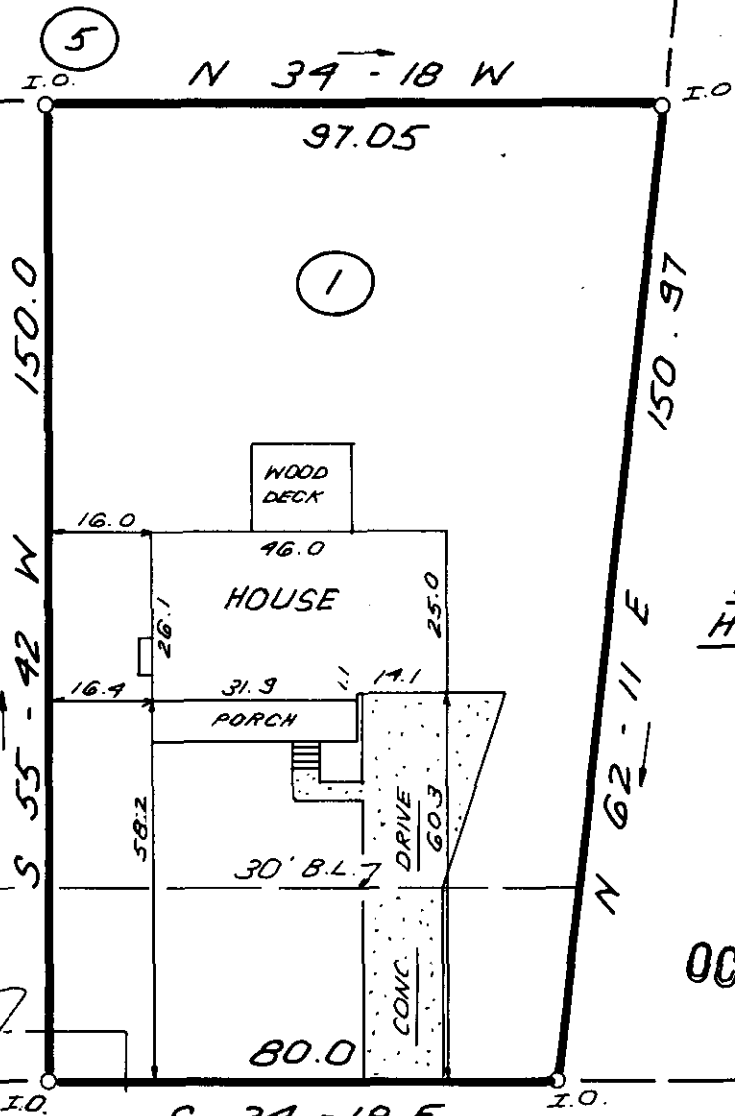

EDWARD HEMBREE N/F

OCT 22 1984

144.24' ± TO
PECAN DRIVE

HOLLAND ROAD
12126 11-A-32



NOTE: 5' DRAINAGE & UTILITY EASEMENT
ALONG EACH SIDE OF ALL SIDE AND
REAR LOT LINES.

THIS IS TO CERTIFY THAT THE PROPERTY SHOWN ON THIS PLAT WAS SURVEYED UNDER MY DIRECT SUPERVISION. PROPERTY LINES AND IMPROVEMENTS SHOWN ARE LOCATED CORRECTLY AND THAT NO VISIBLE ENCROACHMENTS EXIST UNLESS OTHERWISE SHOWN. THIS PROPERTY IS NOT LOCATED IN A DESIGNATED FLOOD HAZARD AREA.

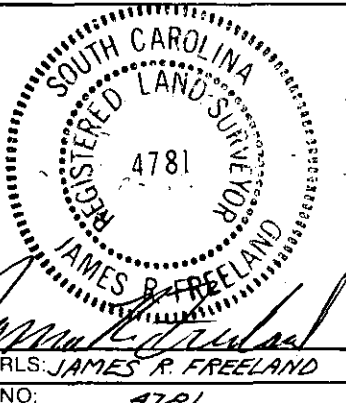

**STATE OF SOUTH CAROLINA
GREENVILLE COUNTY**

FREELAND & ASSOCIATES
Engineers • Land Surveyors
318 WEST STONE AVENUE.
GREENVILLE, S.C.
(803) 271-4924

GILDER CREEK ESTATES
PHASE 1 ; LOT 1
PROPERTY OF
FRED L. Mc GILL, JR.
KATHY M. Mc GILL

PLAT BOOK	9W-68
DEED BOOK	
TAX MAP	
PARTY CHIEF	J.E.C.
DRAWN	I.R.
DATE	10-22-84
DWG. NO.	11930

500
1002204
034