

THIS PLAT IS NOT A SUBDIVISION
AS DEFINED BY THE GREENVILLE
COUNTY SUBDIVISION REGULATIONS.

10/19/84

F. J. Forke
Chairman, Secretary, or Director of
Planning.
Greenville County Planning Commission

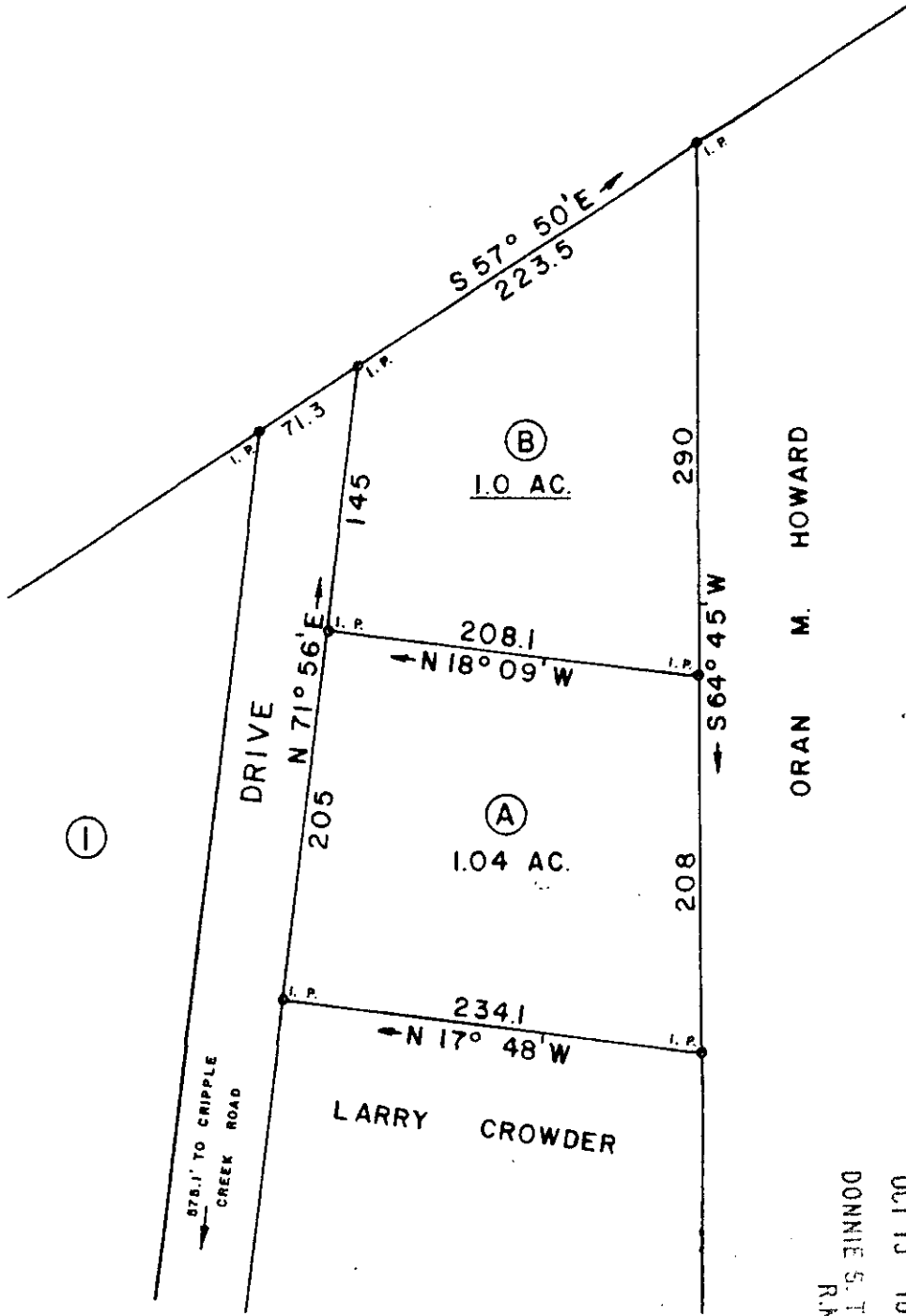
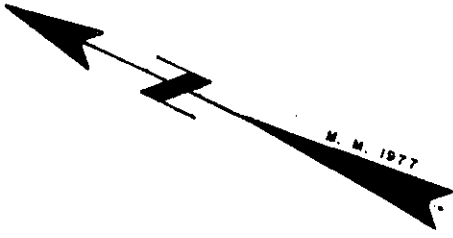

ORAN M. HOWARD

FILED
GREENVILLE CO. S.C.
OCT 19 10 19 AM '84
DONNIE S. TARKERSLEY
R.M.C.

11965

11-A-23

OCT 19 1984

SURVEY FOR
LARRY J. CROWDER

LOCATED 6 MILES NORTH OF GREER

COUNTY: **GREENVILLE** COUNTY BLOCK MAP: STATE: **SOUTH CAROLINA**

DATE: **NOVEMBER 14, 1977** SCALE: **1" = 100'** FIELD CHIEF: **J. E. G.** DRAWN BY: **L. B. M.**

WOLFE & HUSKEY, INC. ENGINEERING and SURVEYING
P O. BOX 35 · LYMAN, S. C. 29365



300 3

31A01