

00-1872386, Powers

MICROFILMED

AF 10505

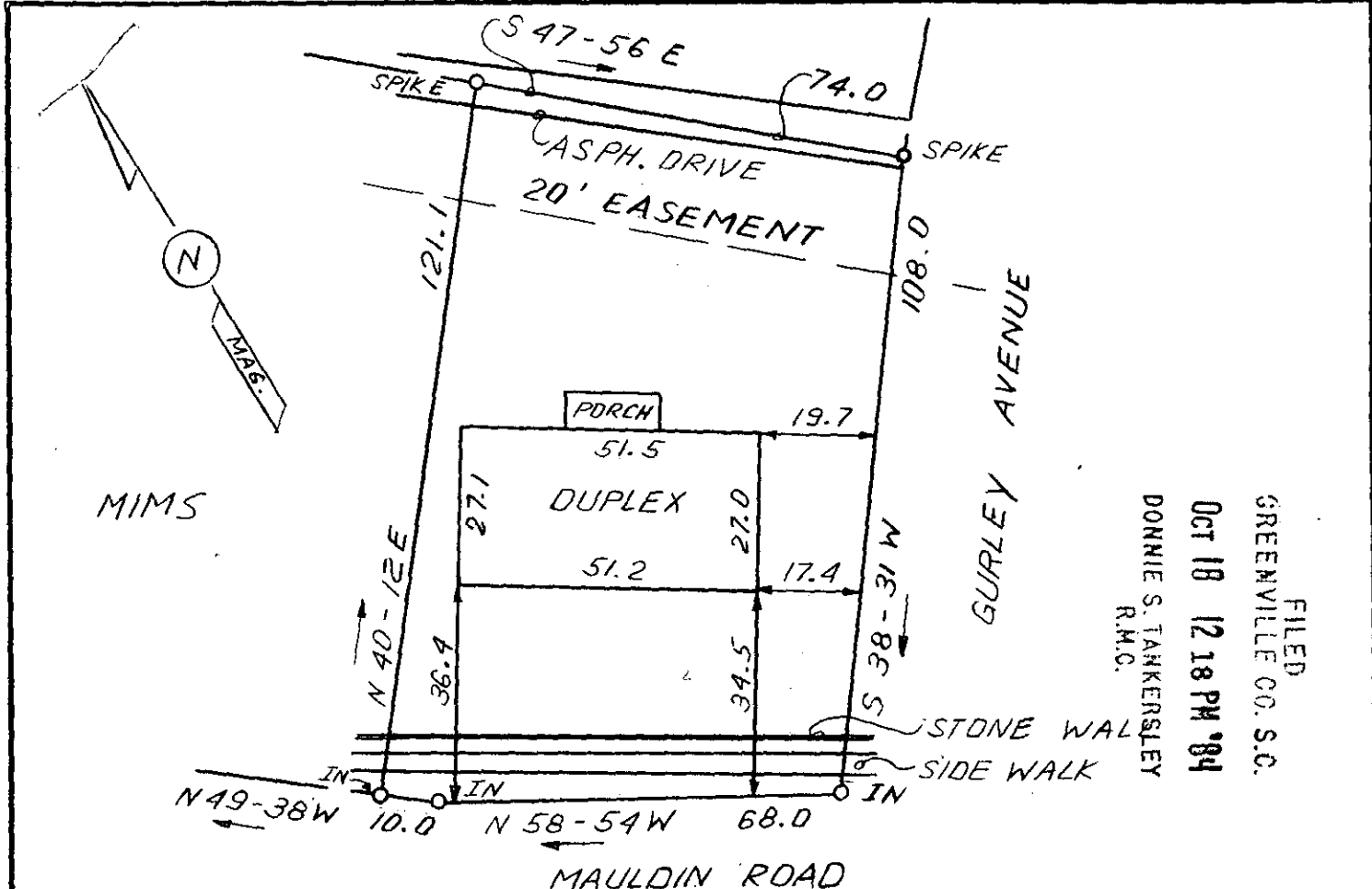

FILED
 GREENVILLE CO. S.C.
 Oct 18 12 18 PM '84
 DONNIE S. TANKERSLEY
 R.M.C.

This is to certify that on January 14, 1980, I surveyed the property shown on this plat, known as a Portion of Property of Perry S. Luthi as Trustee for Kull Trust, recorded in the RMC Office of Greenville County in Plat Book 51 on page 23, and that the property lines, walls and buildings are as shown hereon; that the building located on said lot does not encroach or project on adjacent streets or property, and that no adjacent walls or buildings encroach or project on said premises, and that no utility lines cross this property except as shown hereon. This property is not located in a designated flood hazard area.

11-A-20

OCT 18 1984

James R. Freeland ✓ 11833
 James R. Freeland RLS & PE 4781



PART TAX BLOCK BDDK 211-6-79.1



**STATE OF SOUTH CAROLINA
 GREENVILLE COUNTY**

PROPERTY OF
DAVID MIMS

FREELAND & ASSOCIATES Engineers • Land Surveyors	
GREENVILLE, S.C.	
SURVEY	L. T.
DRAWN	B. R.
CHECK	MC
SCALE	1" = 30'
DATE	JAN. 14. 80
DWG. NO.	4617-D

300 3 31A01

SEAL