

FILED  
GREENVILLE CO. S.C.  
OCT 15 1 04 PM '84  
DONNIE S. TANKERSLEY  
R.M.C.

LARRY J. MEARES  
602.2-1-38.1

602.1-1-38.5

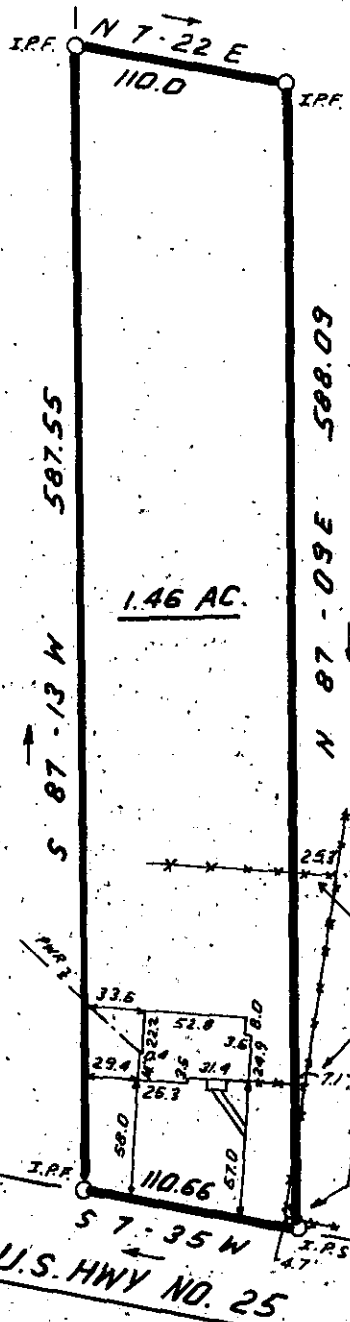

1.46 AC.

602.1-1-38

FENCE ENCROACHMENTS

✓ 11366

11-A-3

OCT 15 1984

U.S. HWY NO. 25

217' TO SANDY SPRINGS RD.

LEGEND

- I.P.F. - IRON PIN FOUND
- I.P.S. - IRON PIN SET
- C.M. - CONC. MONUMENT

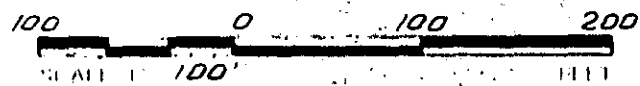

THIS IS TO CERTIFY THAT THE PROPERTY SHOWN ON THIS PLAT WAS SURVEYED UNDER MY DIRECT SUPERVISION. PROPERTY LINES AND IMPROVEMENTS SHOWN ARE LOCATED CORRECTLY AND THAT NO VISIBLE ENCROACHMENTS EXIST UNLESS OTHERWISE SHOWN. THIS PROPERTY IS NOT LOCATED IN A DESIGNATED FLOOD HAZARD AREA.



STATE OF SOUTH CAROLINA  
GREENVILLE COUNTY

**LEE**  
Engineers • Land Surveyors  
100 WEST MAIN STREET  
WILLIAMSTON, S. C.

SURVEY FOR  
**GEORGE DONNIE CASH** 1556  
OCT 15 1984

PLAT BOOK	10-Q-34
DEED BOOK	602.2-1-37
TAX MAP	
PARTY CHIEF	J.E.C. 3.0001
DRAWN	J.R.
DATE	9-26-84
DWG. NO.	

FILED J. DON LEE  
NO 2079