

HWY NO. 25

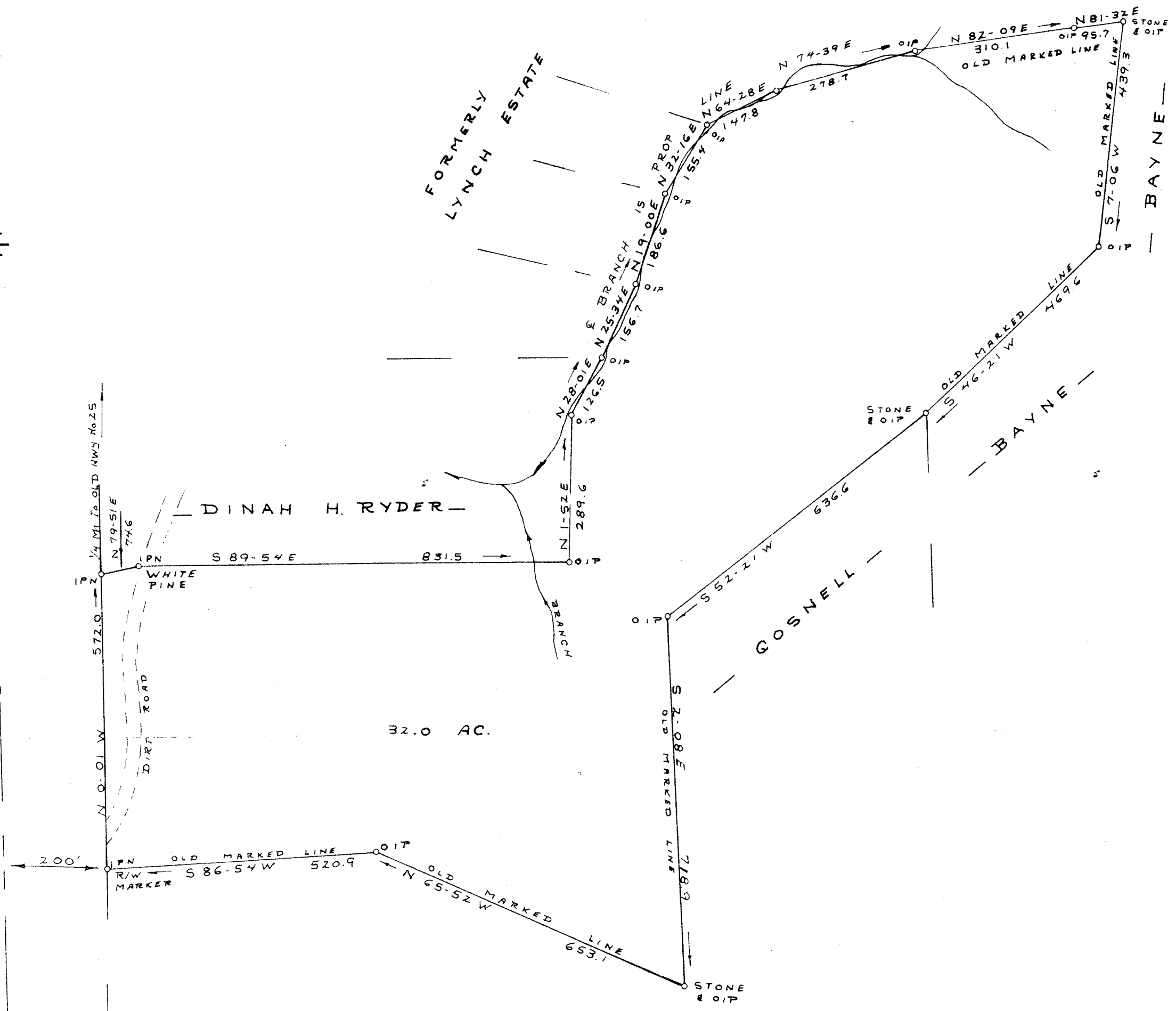

SURVEY FOR

ARTHUR H. HARBIN, JR.

NEAR MT. CARMEL CHURCH GREENVILLE CO

SOUTH CAROLINA

JAN 17, 1985

FILED  
 GREENVILLE CO. S.C.  
 JAN 21 10 12 AM '85  
 DONNIE S. FAHERSLEY  
 R.H.C.

21561

10-2-99

I Hereby Certify That The Ratio Of Precision  
 Of The Field Survey Is 1/4400 As Shown  
 Hereon And The Area Was Determined By Computer.

*Jeffery M. Plumblee*  
 LAND SURVEYOR  
 STATE OF SOUTH CAROLINA  
 LICENSE # 7881

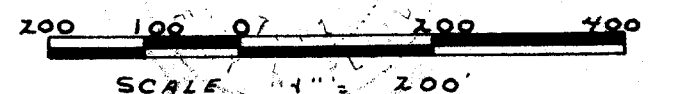

**JEFFERY M. PLUMBLEE, INC.**  
 LAND SURVEYING

P O BOX 788  
 TRAVELERS REST S C 29690 (803) 834-4426