

FILED
 GREENVILLE CO. S.C.
 JAN 7 3 24 PM '85
 DONNIE S. TANKERSLEY
 R.M.C.

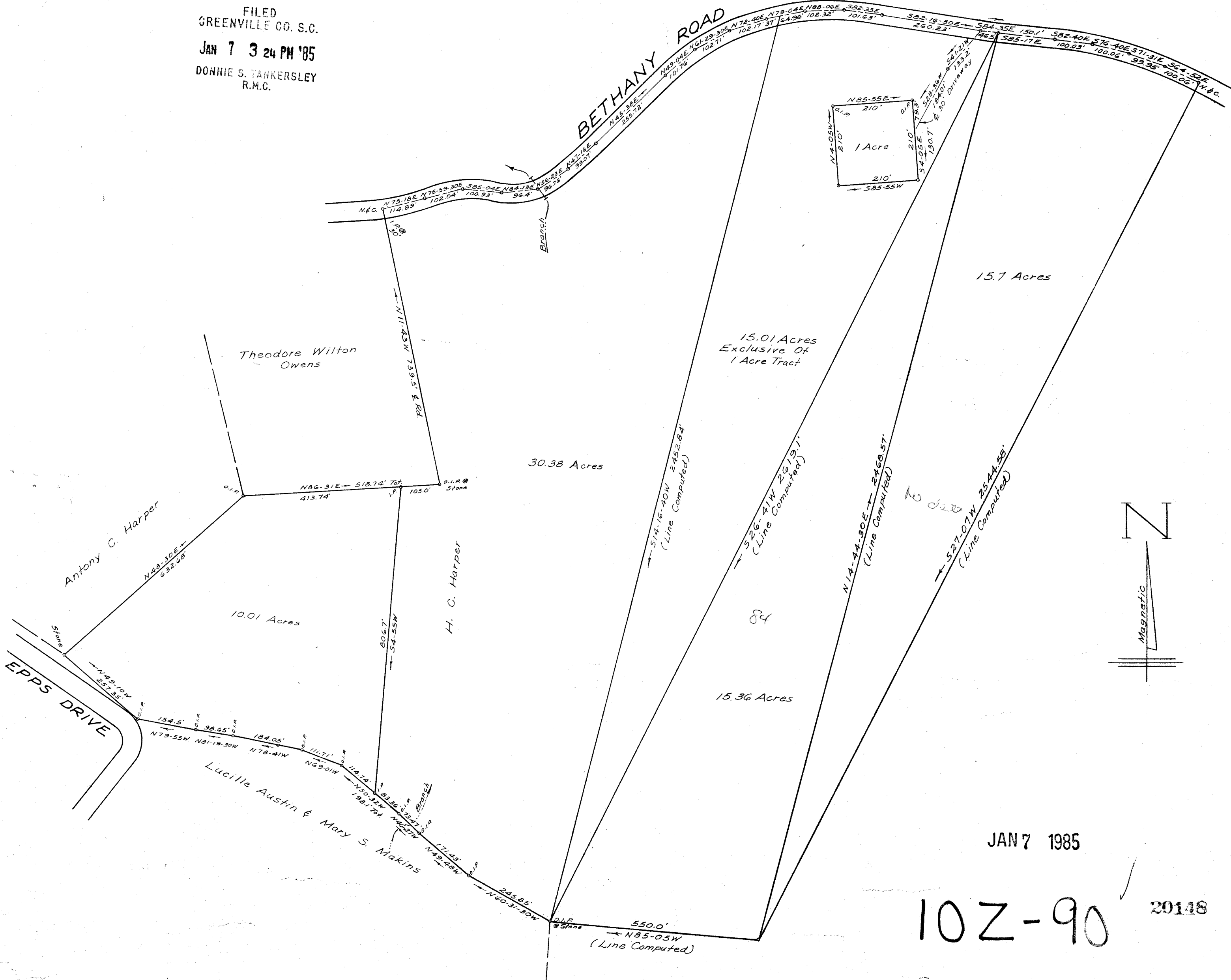

JAN 7 1985

10Z-90 20148

SURVEY FOR
H. C. HARPER

NEAR SIMPSONVILLE
 GREENVILLE CO., S.C.

SCALE: 1"=200' DEC, 1981
 Revised - Jan., 1982
 " - Feb., 1992
 Revised - Dec, 1983 - 15.01 Acres Added
 Revised - Dec, 1984 - 15.36 & 15.7 Acres Added

THIS PLAT IS NOT A SUBDIVISION
 AS DEFINED BY THE GREENVILLE
 COUNTY SUBDIVISION REGULATIONS.
 1.7.85 *Joseph C. Little*
 Chairman, Secretary, or Director of
 Planning.
 Greenville County Planning Commission

WRW
 W. R. WILLIAMS, JR.
 ENGR./SURVEYOR, Inc.
 P. E. & L. S. No. 3979
 15 S. MAIN STREET
 TRAVELERS REST, S. C.
 29690

I hereby certify that the Ratio of Precision
 Of The Field Survey is 1/6,000 As
 Shown Hereon And The Area Was Determined
 By D. M. D. Method.

554.2-1-4.2 &
 Portion 554.2-1-4 & 5