

LOCATION MAP N/S

FILED
GREENVILLE CO. S.C.
JAN 1 3 01 PM '85
DONNIE S. HARRISLEY
R.M.C.

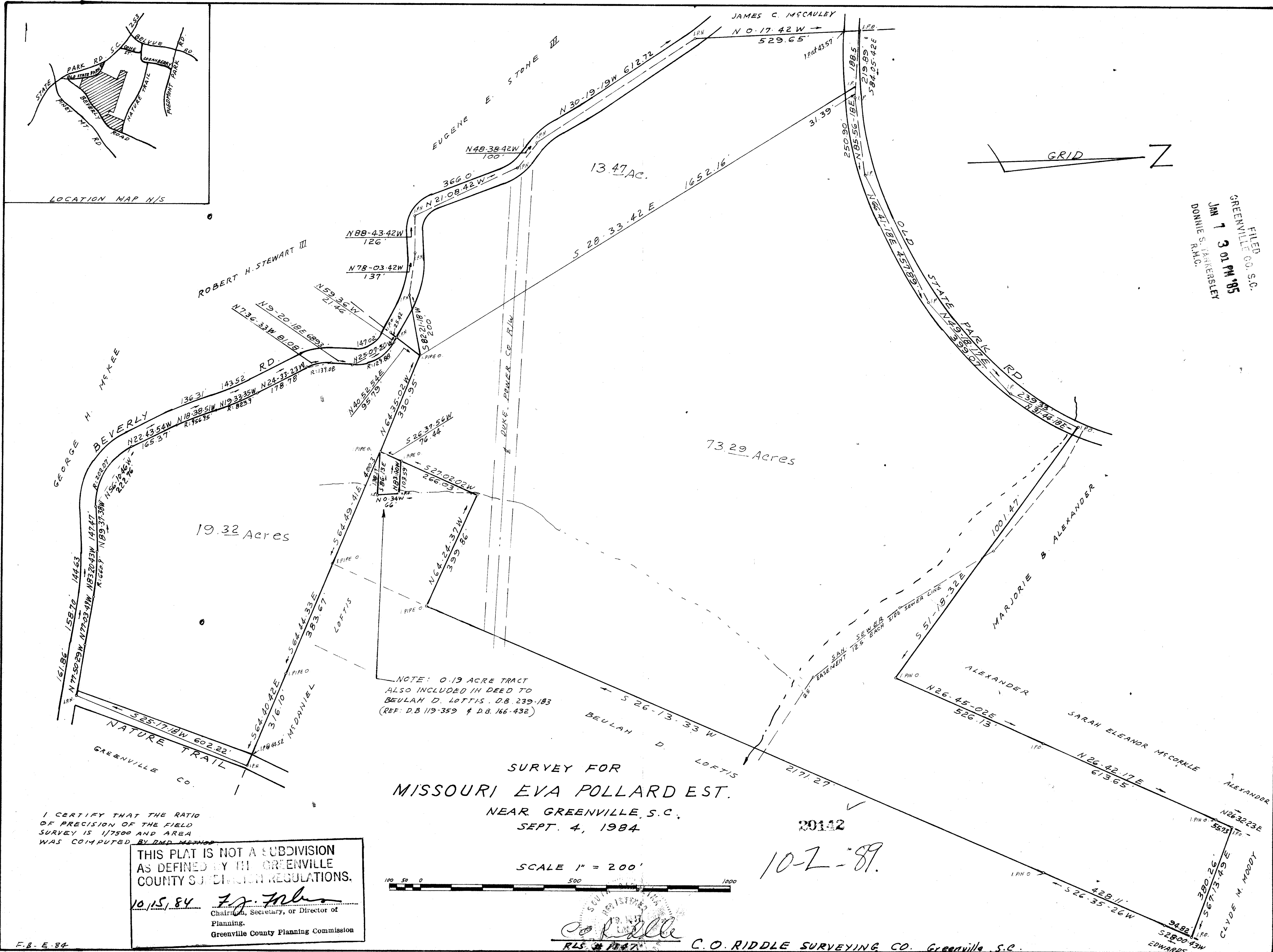

NOTE: 0.19 ACRE TRACT
ALSO INCLUDED IN DEED TO
BEULAH D. LOTTIS. D.B. 239-183
(REF: D.B. 119-359 & D.B. 166-432)

SURVEY FOR
MISSOURI EVA POLLARD EST.
NEAR GREENVILLE, S.C.,
SEPT. 4, 1984

SCALE 1" = 200'



20112
10-2-89

I CERTIFY THAT THE RATIO
OF PRECISION OF THE FIELD
SURVEY IS 1/7500 AND AREA
WAS COMPUTED BY DMD METHOD

THIS PLAT IS NOT A SUBDIVISION
AS DEFINED BY THE GREENVILLE
COUNTY SUBDIVISION REGULATIONS.
10/15/84 *F. J. Felt*
Chairman, Secretary, or Director of
Planning.
Greenville County Planning Commission

C. O. Riddle
R.L.S. # 1247

C.O. RIDDLE SURVEYING CO., Greenville, S.C.

GCTU 1 JA0785 039 5.00CD

F.B. E. 84