

FILED  
GREENVILLE CO. S.C.  
DEC 17 3 22 PM '84  
DONNIE S. JANKERSLEY  
DONNIE S. JANKERSLEY  
R.M.C.

JUNE, 1979  
AREA TOTAL BUILDINGS = 26,610  
Parcel A = 5,250 Sq. ft. = 19.729%  
Parcel B = 1,500 Sq. ft. = 5.637%  
Parcel C = 5,760 Sq. ft. = 21.646%  
Parcel D = 12,900 Sq. ft. = 48.479%  
Parcel E = 1,200 Sq. ft. = 4.509%

AREA TOTAL COMMON ELEMENT = 151,085 Sq. ft.  
Parcel A = 29,808 Sq. ft. = 19.729%  
Parcel B = 8,516 Sq. ft. = 5.637%  
Parcel C = 32,704 Sq. ft. = 21.646%  
Parcel D = 73,245 Sq. ft. = 48.479%  
Parcel E = 6,812 Sq. ft. = 4.509%

Parcel B - W.A. Ivester  
Part Parcel C - John J. Honey, Jr. & L.E. Dellinger  
1680 Sq. ft. or 29.166% of Parcel C  
Building Area  
9,538 Sq. ft. or 29.166% of Parcel C  
Common Element  
Parcel D-1 James R. Morrow, Jr. - 1680 Sq. Ft.  
December, 1984.

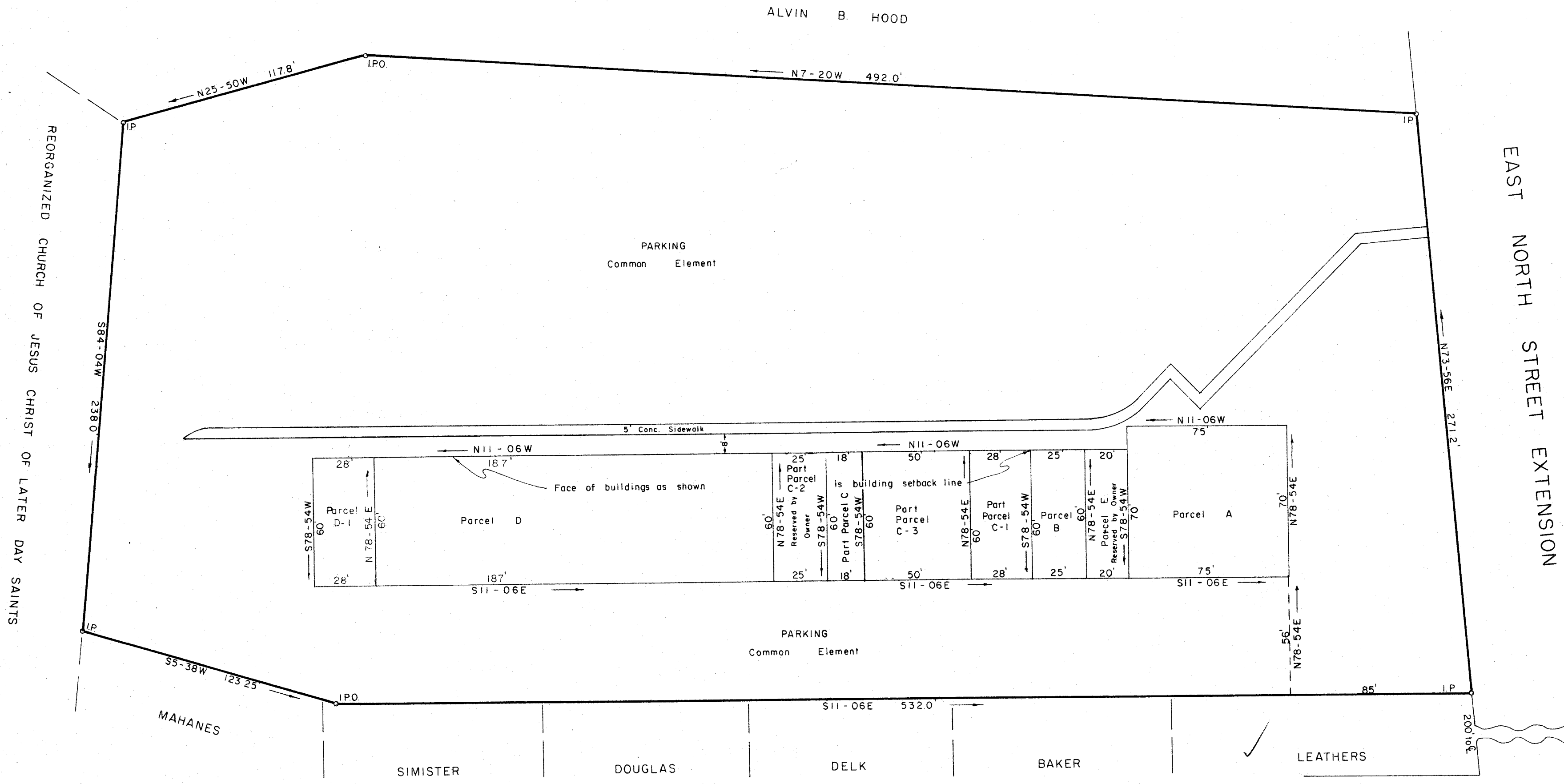
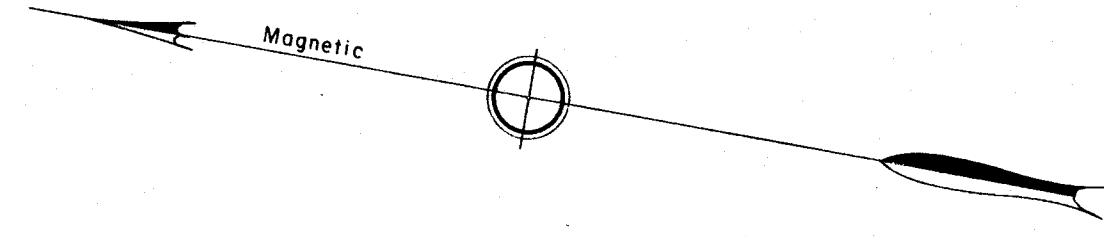

EASTSIDE PROFESSIONAL COURT  
GREENVILLE CO, SC

Scale 1" = 40' June, 1979  
DALTON & NEVES CO, ENGINEERS  
121 MANLY STREET  
GREENVILLE, S. C.

THIS PLAT IS NOT A SUBDIVISION  
AS DEFINED BY THE GREENVILLE  
COUNTY SUBDIVISION REGULATIONS  
6.22.79 *Roger J. Carter*  
Greenville County Planning Commission

PLAT BOOK REF. 7-0, PAGE 46

F.B. 436  
S.C. Reg. No. 6266 *William B. Hart*

GCTO -- 3 DE17 84 365 AREA = 4.08 Acres 5.0001

MICROFILMED