

FILED  
GREENVILLE CO. S.C.  
Nov 27 2 48 PM '84  
DONNIE S. TANKERSLEY  
R.M.C.

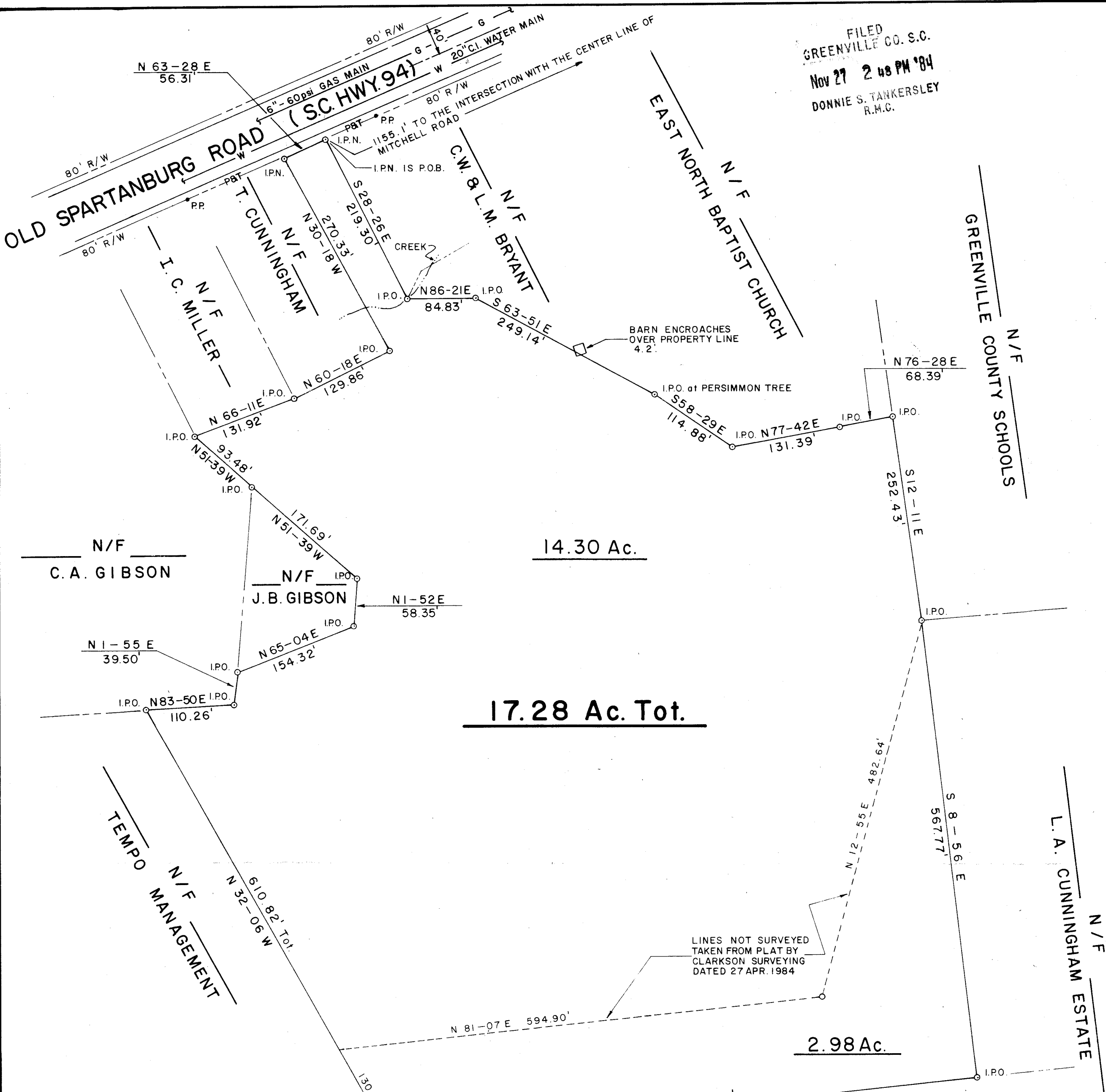
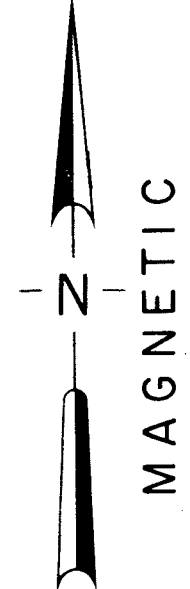

**CERTIFICATION**  
THIS IS TO CERTIFY TO EAST NORTH STREET ASSOCIATES THAT AN ACTUAL FIELD SURVEY WAS PERFORMED ON THIS PROPERTY UNDER MY SUPERVISION AND I DECLARE THAT:  
(1) THE FIELD SURVEY AND THIS PLAT REPRESENT A DEPENDENT RESURVEY OF THE SUBJECT PROPERTY AND THAT THE INFORMATION SHOWN HEREON IS CORRECT TO THE BEST OF MY PROFESSIONAL KNOWLEDGE AND BELIEF.  
(2) ALL RIGHTS OF WAY, EASEMENTS AND ENCROACHMENTS, OBVIOUS AND APPARENT FROM FIELD OBSERVATION OF THE SUBJECT PROPERTY AT THE TIME OF THE SURVEY ARE AS SHOWN.  
(3) THE AREA OF THE SUBJECT PROPERTY WAS CALCULATED BY COORDINATES AND THAT THIS IS A CLASS B SURVEY.  
*Thomas B. Smith* / 20/84 8812  
SIGNATURE OF REGISTERED LAND SURVEYOR DATE S.C. REG. NO.

THIS IS TO CERTIFY TO THAT THIS DRAWING IS A COMPOSITE PLAT AND DOES NOT CONSTITUTE AN ACTUAL FIELD SURVEY, AND THAT ANY USE OF THIS DRAWING FOR ANY PURPOSE OTHER THAN GENERAL REFERENCE IS DONE SO WITH THE UNDERSTANDING THAT ARBOR ENGINEERING INC. ASSUMES NO RESPONSIBILITY OR LIABILITY FOR ITS ACCURACY OR CORRECTNESS.  
SIGNATURE OF REGISTERED LAND SURVEYOR DATE S.C. REG. NO.

THE DEPARTMENT OF HOUSING AND URBAN DEVELOPMENT FLOOD WAY DATA FOR GREENVILLE COUNTY SHOWS THIS PROPERTY  TO BE IN A FLOOD PLAIN AREA  NOT TO BE IN A FLOOD PLAIN AREA  
 LOCATION CANNOT BE DETERMINED.  
THIS PLAT DOES NOT CONSTITUTE OR WARRANT COMPLIANCE OR NON-COMPLIANCE WITH ANY ZONING OR BUILDING REGULATION, MUNICIPAL ORDINANCE OR SUBDIVISION REGULATION UNLESS SPECIFICALLY STATED ELSEWHERE ON THIS DRAWING.

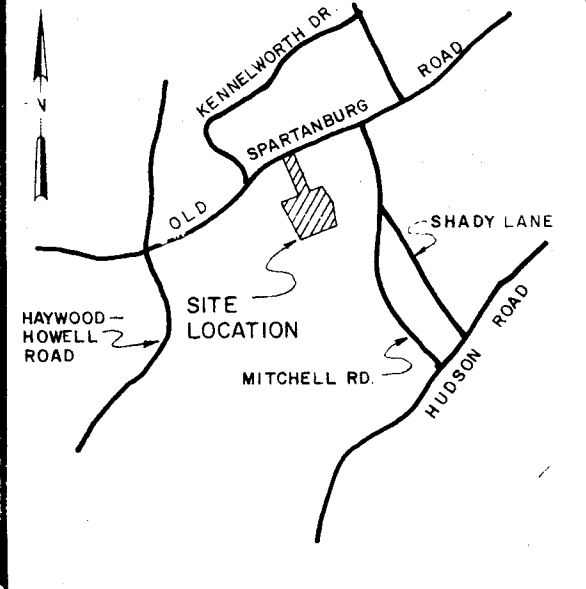

**REFERENCES**

BB 541.2-1-19	DB 1118-557	PB ZZ-115,70-69	CUNNINGHAM et al
BE 19.7	DB 1064-414	PB	WILSON et al
BB 19.5	DB 812-573	PB	CUNNINGHAM, T.
BB 19.1	DB 687-477	PB	MILLER, I.
BB 19.3	DB 744-393	PB	GIBSON, C.H.
BE 19.6	DB 1032-950	PB	GIBSON, J.
BB 25.4	DB 1163-695	PB	TEMPO
BB 543.3-1-35.9	DB 1087-87	PB 6T-30,6U-7	CAROLINA MIN.
BB 541.2-1-18.1	DB 773-76	PB	GARRETT
BB 18	DB 180-250		GARRETT
BB 17	DB 1118-559		GARRETT
BB 19.2	DB 688-52	PB ZZ-115	CUNNINGHAM
BB 20	DB 515-161	PB 6C-70	BAPTIST CHURCH
BB 23.1	DB 1199-346		NEWMAN
BB 541.2-1-19.4	DB 771-396		G.C.S.D.

100 0 100 200  
scale 1" = feet

**Arbor Engineering, Inc.**  
P.O. BOX 263, GREENVILLE, S.C.  
LANDSCAPE ARCHITECTS ENGINEERS RECREATIONAL PLANNERS

ARBOR ENGINEERING

SEAL

NO	DATE	BY	DESCRIPTION	APPR.					
REVISIONS									
PROPERTY SURVEY FOR EAST NORTH STREET ASSOCIATES									
17.28 ACRES LOCATED ALONG OLD SPARTANBURG ROAD (SC HWY. 94) FORMERLY THE CUNNINGHAM ESTATE GREENVILLE SOUTH CAROLINA									
DRAWN	WNS	DESIGN	WCM	CHECK	WCM	DATE	20 NOV. 1984		
SCALE	1" = 100'	FILE		SHEET NO.		OF		JOB NO.	84316

10Z-62 16035

NOV 27 1984