

MICROFILMED

FILED
GREENVILLE CO., S.C.
Nov 12 4 04 PM '84
DONNIE S. JARBERSLEY
R.M.C.

S. C. P. R. T.

CLAMP

PLAT OF ALICE H. LAWTON
MAY 2, 1955, BY J.C. HILL

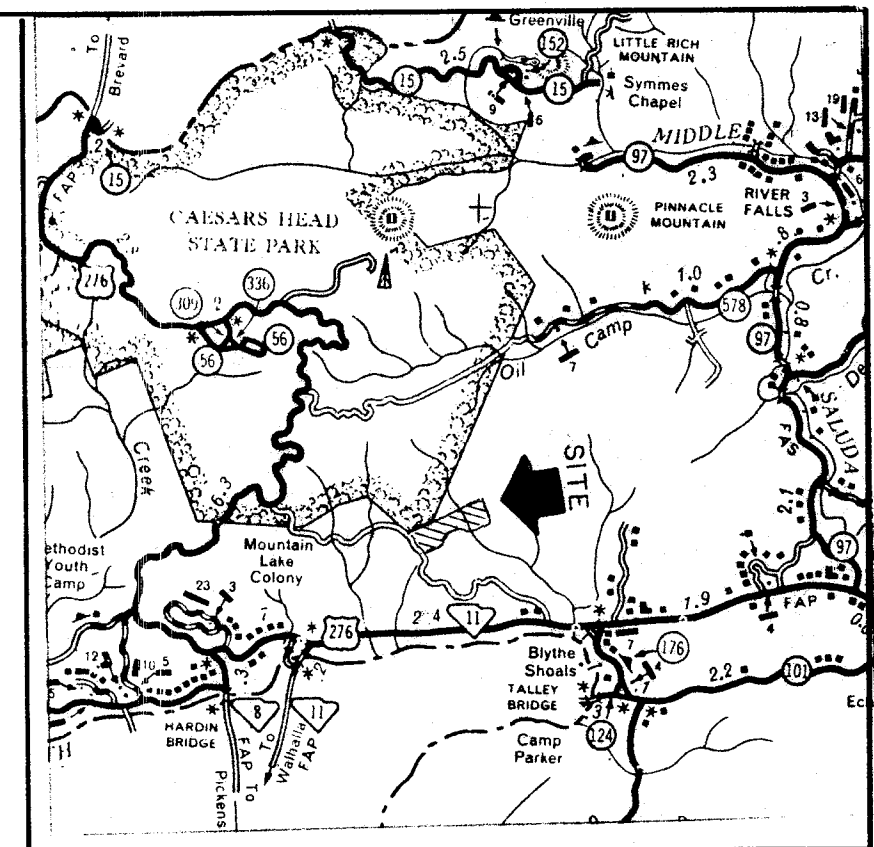

LOCATION MAP

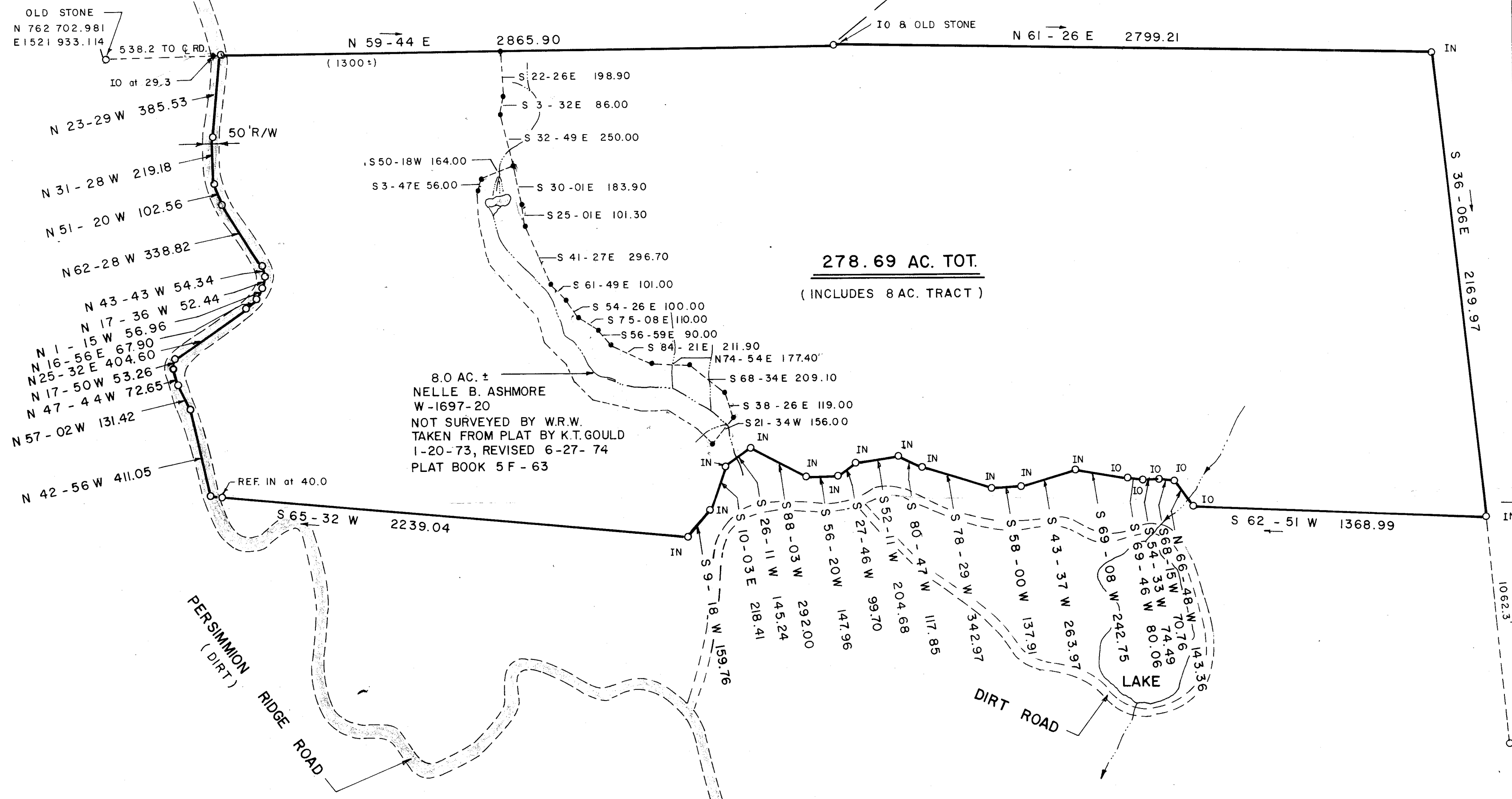

278.69 AC. TOT.
(INCLUDES 8 AC. TRACT)

8.0 AC. ±
NELLE B. ASHMORE
W-1697-20
NOT SURVEYED BY W.R.W.
TAKEN FROM PLAT BY K.T. GOULD
1-20-73, REVISED 6-27-74
PLAT BOOK 5 F - 63

ASHMORE
1091 - 357
PLAT OF RUSSELL ASHMORE
BY K.T. GOULD

10-2-51 ✓
14466



BOUNDARY SURVEY FOR
SOUTH CAROLINA WILDLIFE &
MARINE RESOURCES DEPARTMENT
NEAR CEASARS HEAD
GREENVILLE CO., S.C.

OCT. 17, 1984

SCALE: 1" = 400

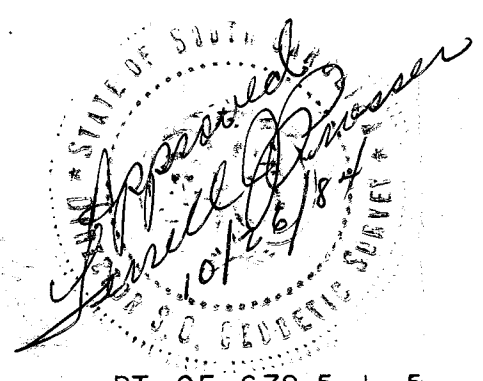
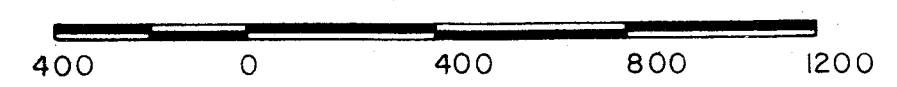

W.R.W.
W. R. WILLIAMS, JR.
ENGR./SURVEYOR, Inc.
P.E. & L.S. No. 3979
15 S. MAIN STREET
TRAVELERS REST, S. C.
29690

"I hereby certify that the ratio of precision of the field survey is 1/8000 as shown hereon and the area was determined by DMD method of area calculation."

W. R. Williams, Jr.
P.E. & L.S. No. 3979

PT. OF 679.5 - 1 - 5

NOV 12 1984 1496

5.00CI