

FILED  
GREENVILLE, S.C.  
NOV 7 11 46 AM '84  
DONNIE STARKERSLEY  
R.M.C.

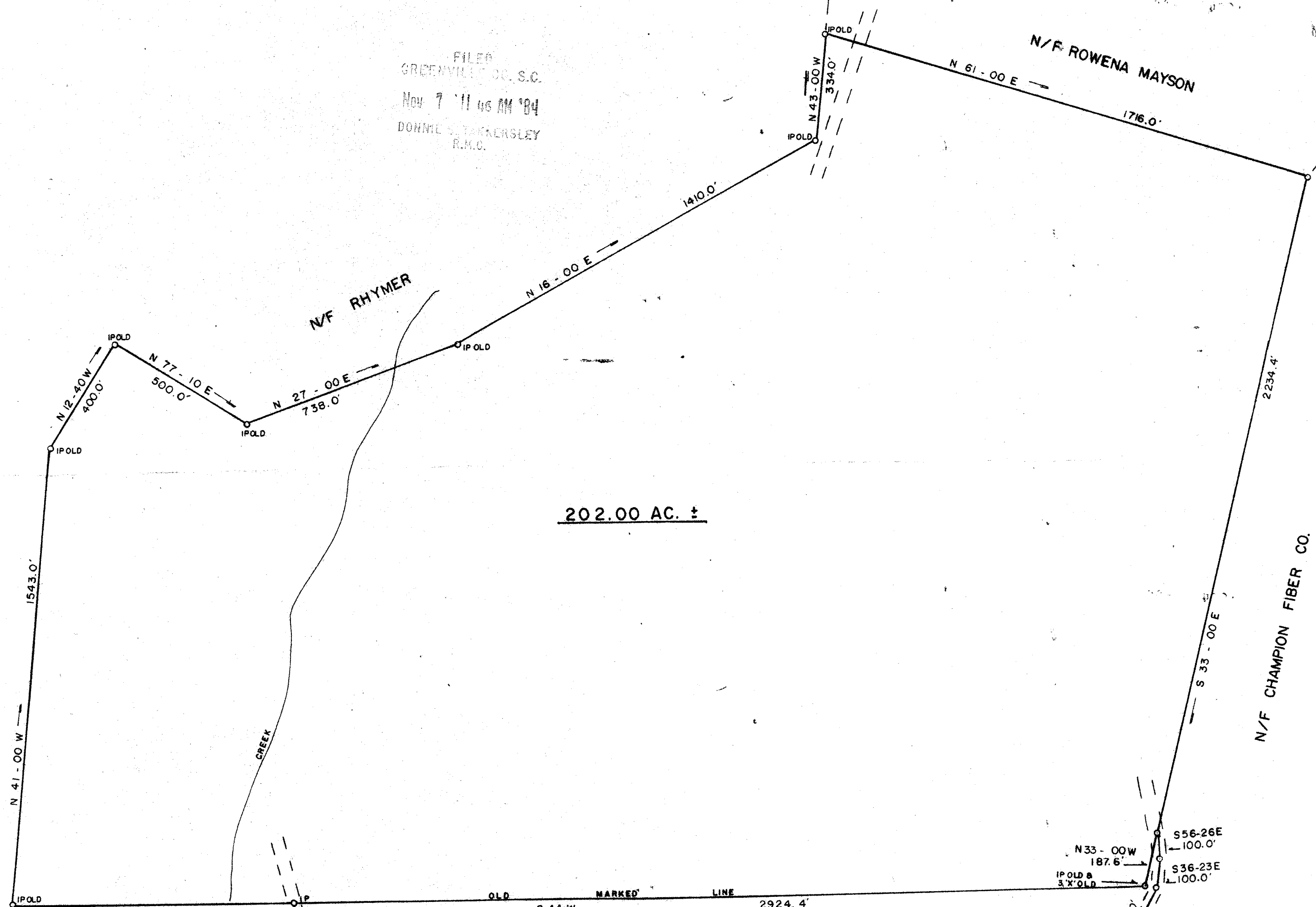

202.00 AC. ±

N/F CHAMPION FIBER CO.

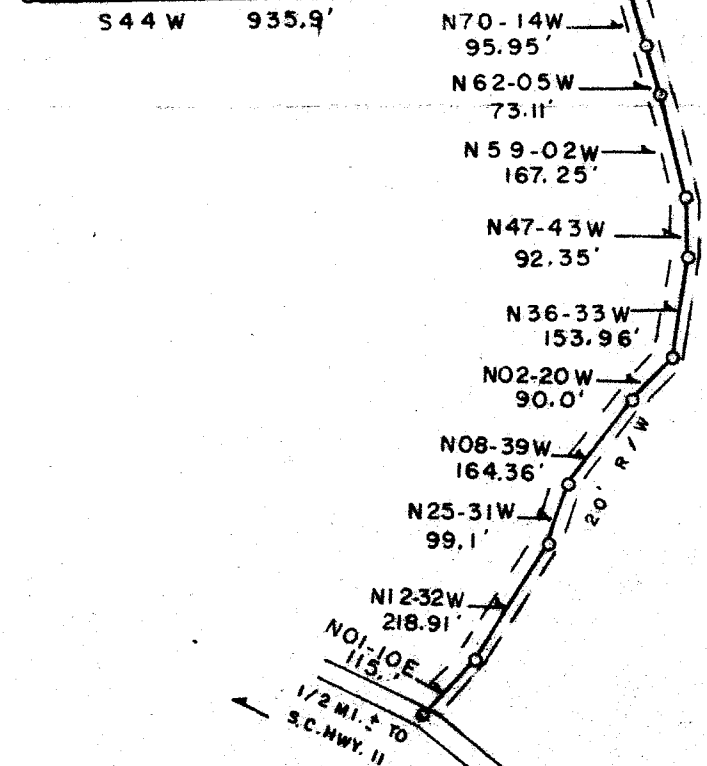

CHAMPION INTERNATIONAL

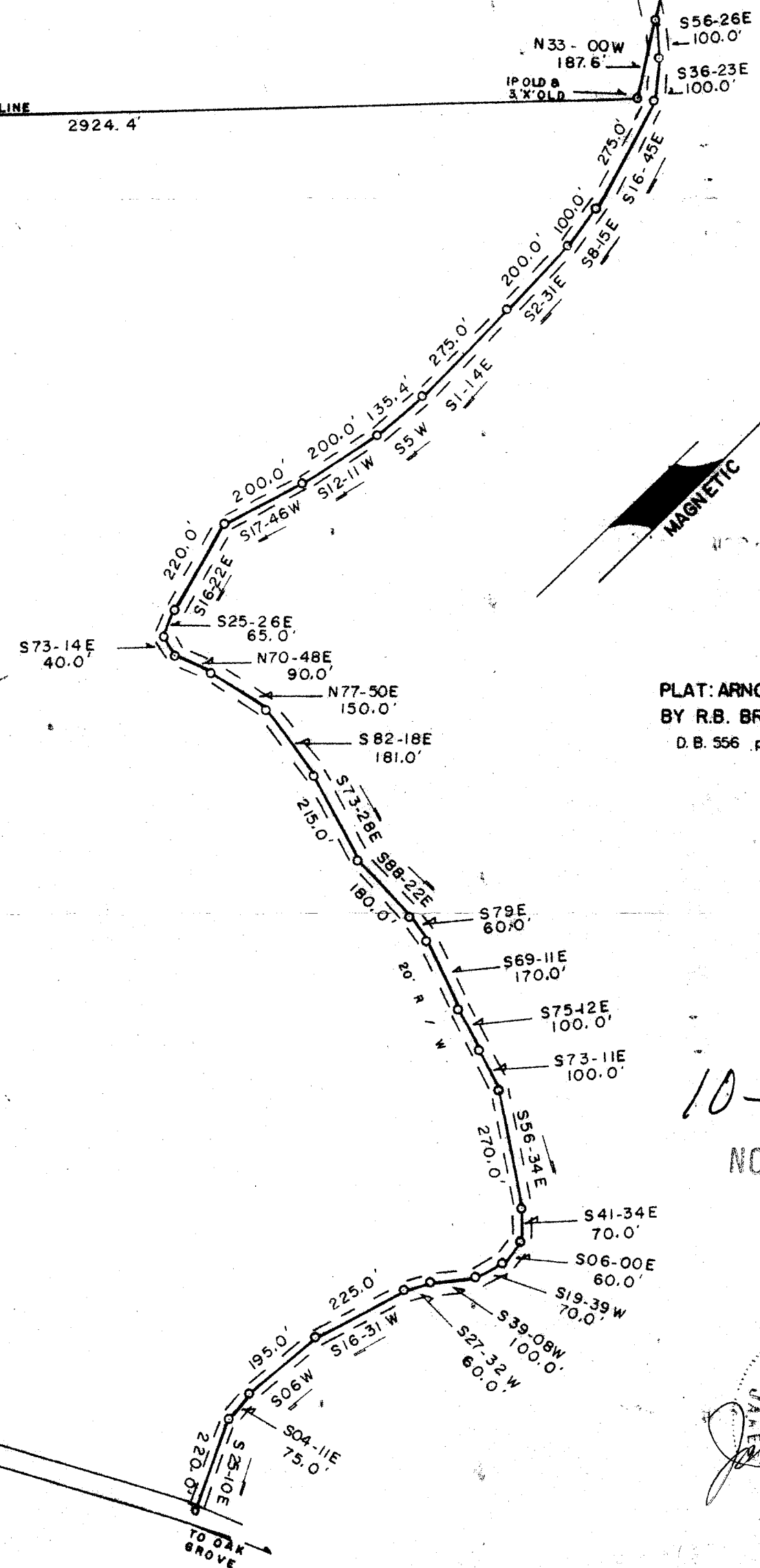

PLAT: ARNOLD & PAULINE EMERY  
BY R.B. BRUCE 1-28-1975.  
D.B. 556 p. 25

10-2-39  
NOV 7 1984  
13962

NOTE: 20' R/W SURVEY  
ON THIS DATE.

RIGHT-OF-WAY SURVEY FOR:	
ARNOLD E. EMERY	
LOCATION:	DATE: FEB. 23, 1984
NEAR GOWENSVILLE	SCALE: 1" = 300'
COUNTY:	STATE:
GREENVILLE	S.C.
JAMES V. GREGORY, R.L.S. RT. 3, CAMPOBELLO, S.C.	



JAMES V. GREGORY  
 R.L.S.  
 No. 6329  
 STATE OF SOUTH CAROLINA