

FILED  
 GREENVILLE CO. S.C.  
 Oct 12 10 42 AM '84  
 DONNIE S. TANKERSLEY  
 R.M.C.

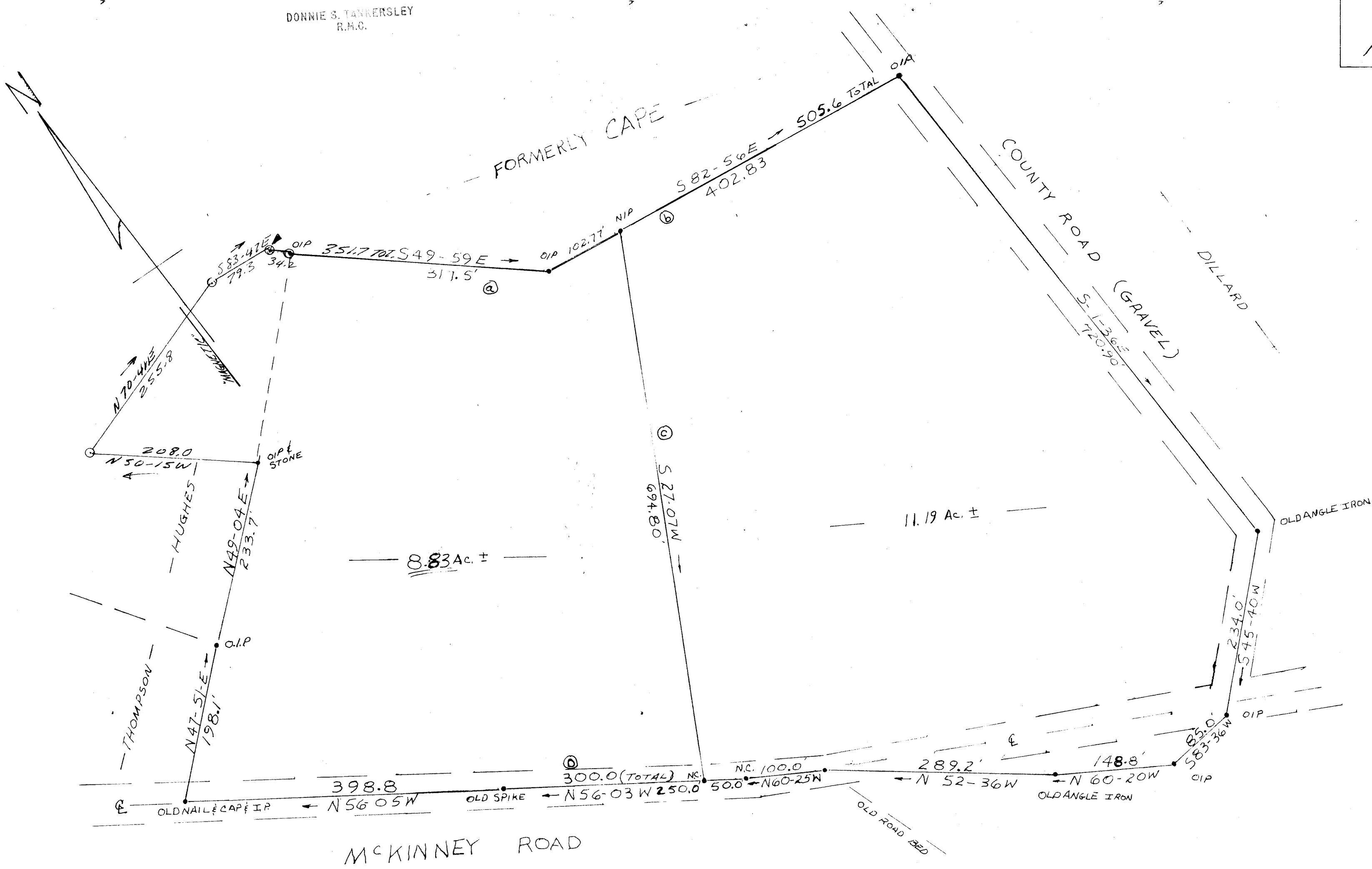
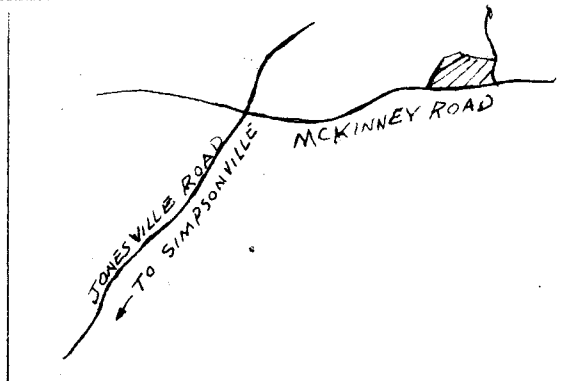

NOTE:

\* LINES (a), (b), (c) and (d) BY  
 MONTGOMERY & ASSOCIATES  
 ALL OTHERS BY CAROLINA SURVEYING CO.  
 PLAT DATED MAY 30, 1980

PREPARED FOR:

EDWARD M. CAPE and ADELL L. CAPE  
 NEAR SIMPSONVILLE, GREENVILLE COUNTY, SOUTH CAROLINA  
 APRIL 16, 1984 SCALE 1" = 100'

OCT 12 1984 11215

10Z-12



*J. L. Montgomery, III*  
 J. L. Montgomery, III, P.S.  
 102 Brentwood Way  
 P.O. Box 143  
 Simpsonville, S.C. 29681

J. L. Montgomery, III, P.S.  
 102 Brentwood Way  
 P.O. Box 143  
 Simpsonville, S.C. 29681

"THIS IS TO CERTIFY THAT THE ERROR OF CLOSURE OF THIS SURVEY IS 1 IN \_\_\_\_\_, AND THE ACREAGE HAS BEEN DETERMINED BY THE D.M.D. METHOD."

(N.W. CORNER (.83) AC. ADDED 8-28-84 FROM P.B. BRUCE SURVEY, 5-30-80) \* ALL FIELD WORK BY T.S. TERRELL

GC10 -----10C1284 022

5.0000

T.S.T. 78

MICROFILMED