

MICROFILMED

FILED
GREENVILLE CO. S.C.
Oct 8 1 35 PM '84
DONNIE S. TANKERSLEY
R.M.C.

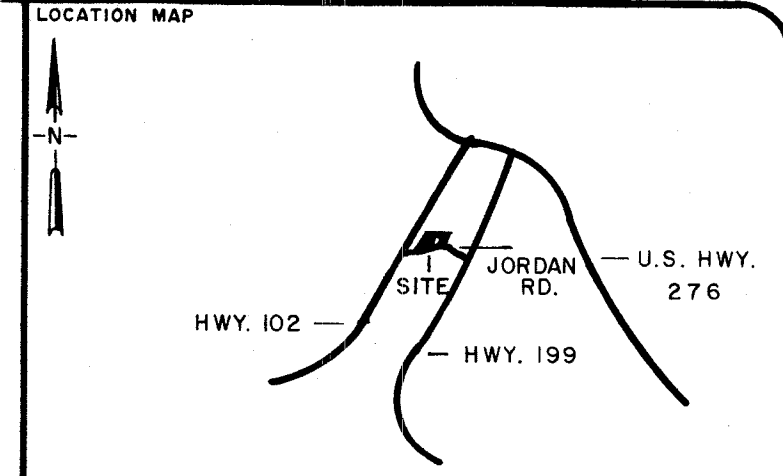
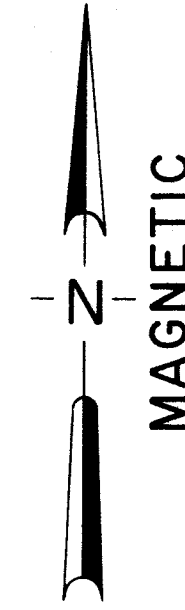

○	I.P. SET	○	STONE
●	I.P. FOUND	⊙	R.R. SPIKE
⊕	NAIL & CAP SET	⊕	NAIL & CAP FOUND

I hereby certify that the ratio of precision of the field survey is 1/7000 as shown hereon and the area was determined by the coordinate method of area calculation.

I hereby certify that the measurements as shown on this plot are correct and that there are no encroachments or projections other than shown.

This property is subject to all easements, zoning ordinances and rights of way, of record or not of record, if any.

REFERENCES: DEED BOOK 958, PAGE 241
TAX MAP 505.1-1-48

This property is not in a flood hazardous area.

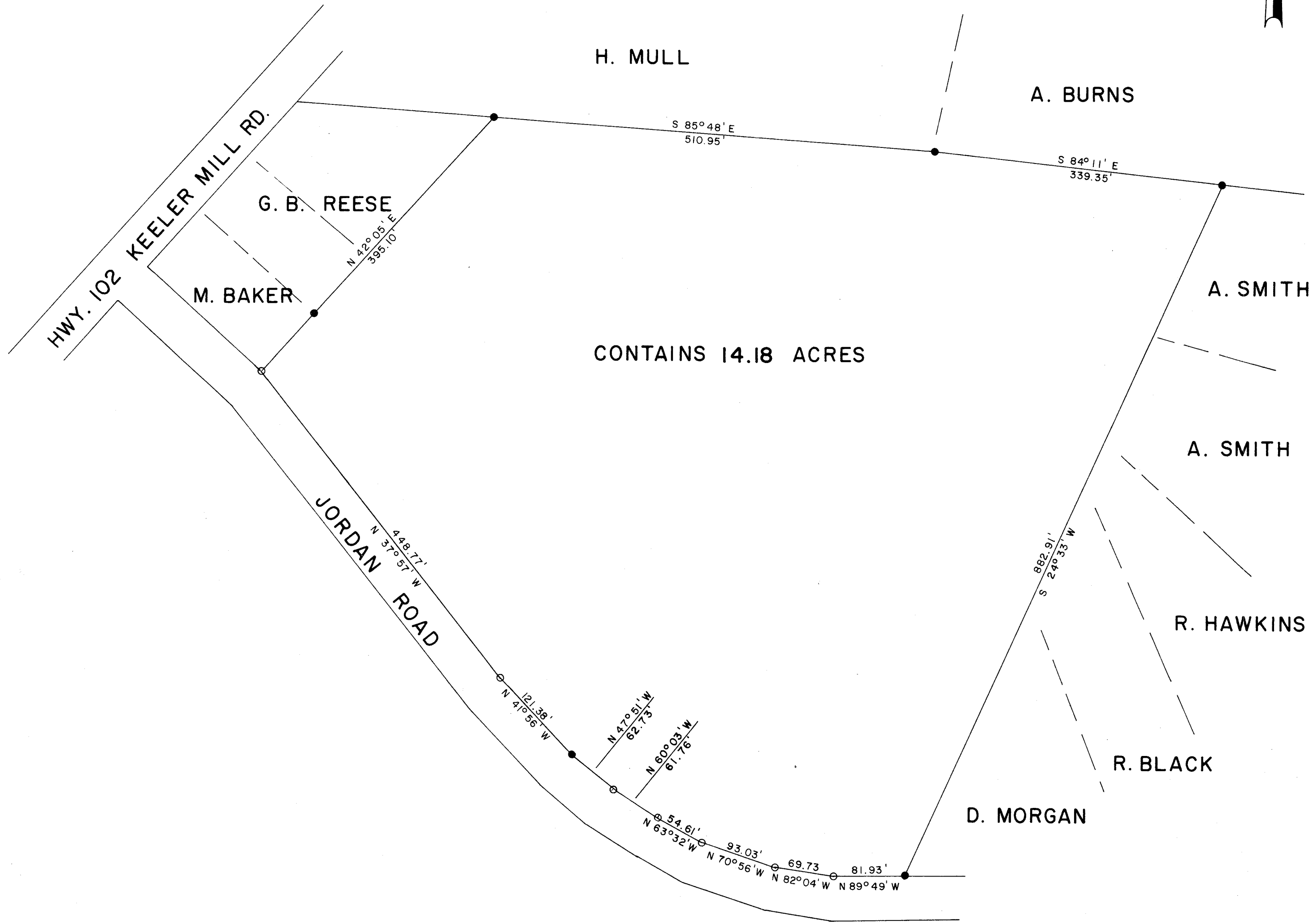

REVISED 10-5-1984 COMBINING T. R. BANK LOT (505.1-1-47) WITH PROPERTY (505.1-1-48) AS PER A. F. JORDAN

A. F. Jordan
SIGNATURE DATE 10-5-1984

PROPERTY OF
A. F. JORDAN

SURVEYED FOR
A. F. JORDAN

GREENVILLE COUNTY SOUTH CAROLINA

1" = 100' SCALE FEET

DRAWN	CHECK	DATE	JOB NO.
WCL	CB	7-9-1984	1676-154

LINDSEY & ASSOCIATES INC.
HWY. 253 RT. 1 TAYLORS S.C. 29687
CITY LAND & HYDROGRAPHIC SURVEYORS

10679 OCT 8, 1984

10Z-7

THE PRINT MACHINE, INC. N44023