

KESTREL COURT WATER & SEWER IN ST RW

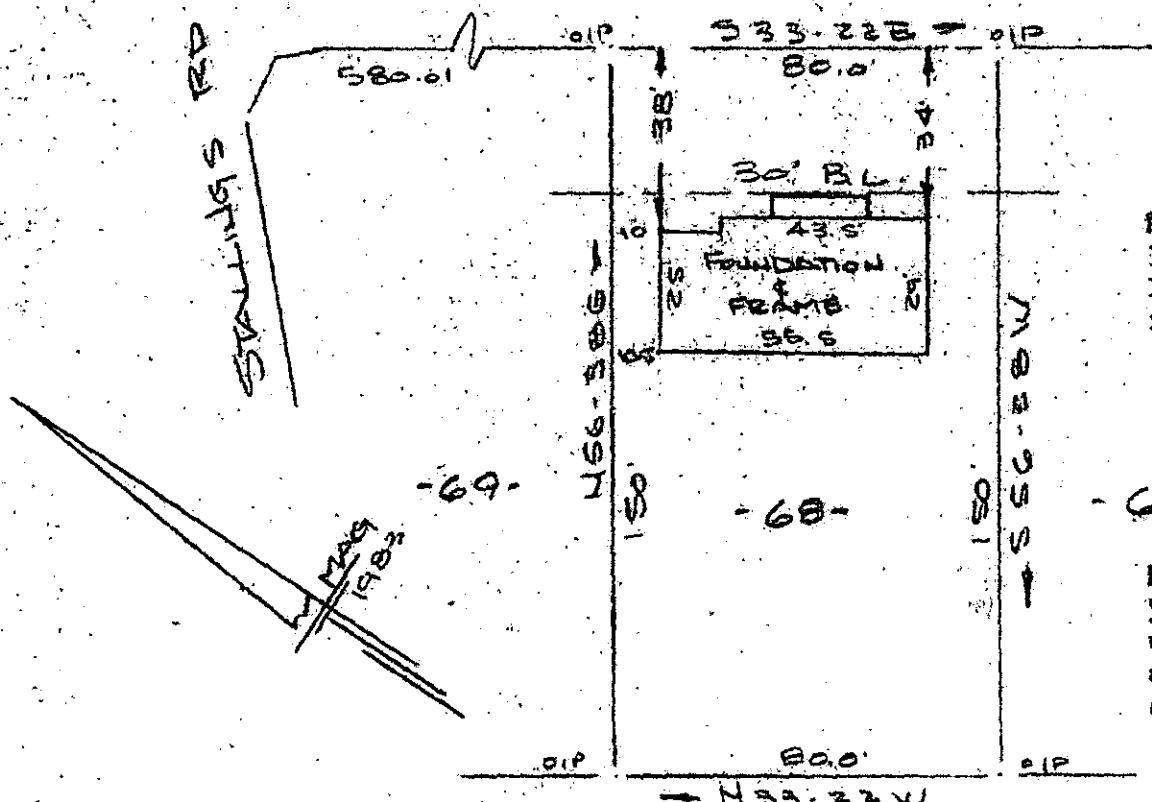

Note:
Improvements on this lot are not in a flood hazard area.

Note:
5' drainage & utility encement along all rear & side lot lines.

FILED
GREENVILLE CO. S.C.
OCT 12 12 44 PM '84
DONNIE S. TARKERSLEY
R.M.C.

- N 53.22 W
- 1/4 GAILLARD ET AL -
PROPERTY OF
GUSTAVO FERNANDEZ - RUBIO
NEAR GREENVILLE, GREENVILLE CO., S.C.
SCALE 1" = 40' 2 OCT 1984

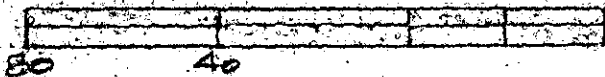

This is to certify that on the 2nd day of October, 1984, I surveyed the property shown on this plat, being known as lot 68 on plat of SECTION 1 WEDGEWOOD PLACE and recorded in the RMC Office Greenville County, S. C., in Plat Book "9 - F" at Page 76; and that the property lines, walls and buildings are as shown hereon, and that the walls and buildings located on said lot do not encroach or project on adjacent street or property, and that no adjacent walls or buildings encroach or project on said premises, and no power lines cross this property except as shown hereon.

10-y-99 11210 ✓ R. B. Bruce
R. B. Bruce, RLS # 1952

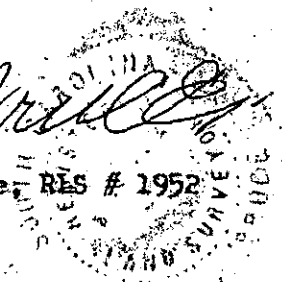

CAROLINA SURVEYING CO.
112 Manly St.
Greenville, S. C.
GOTO -- 3 OCT 12 84 1261 3,000I

Recordable Plat