

3.0000

005 1001184 005

FILED GREENVILLE, S.C.

MICROFILMED

OCT 11 9:50 AM '84
DONNIE S. TANKERSLEY
R.M.C.

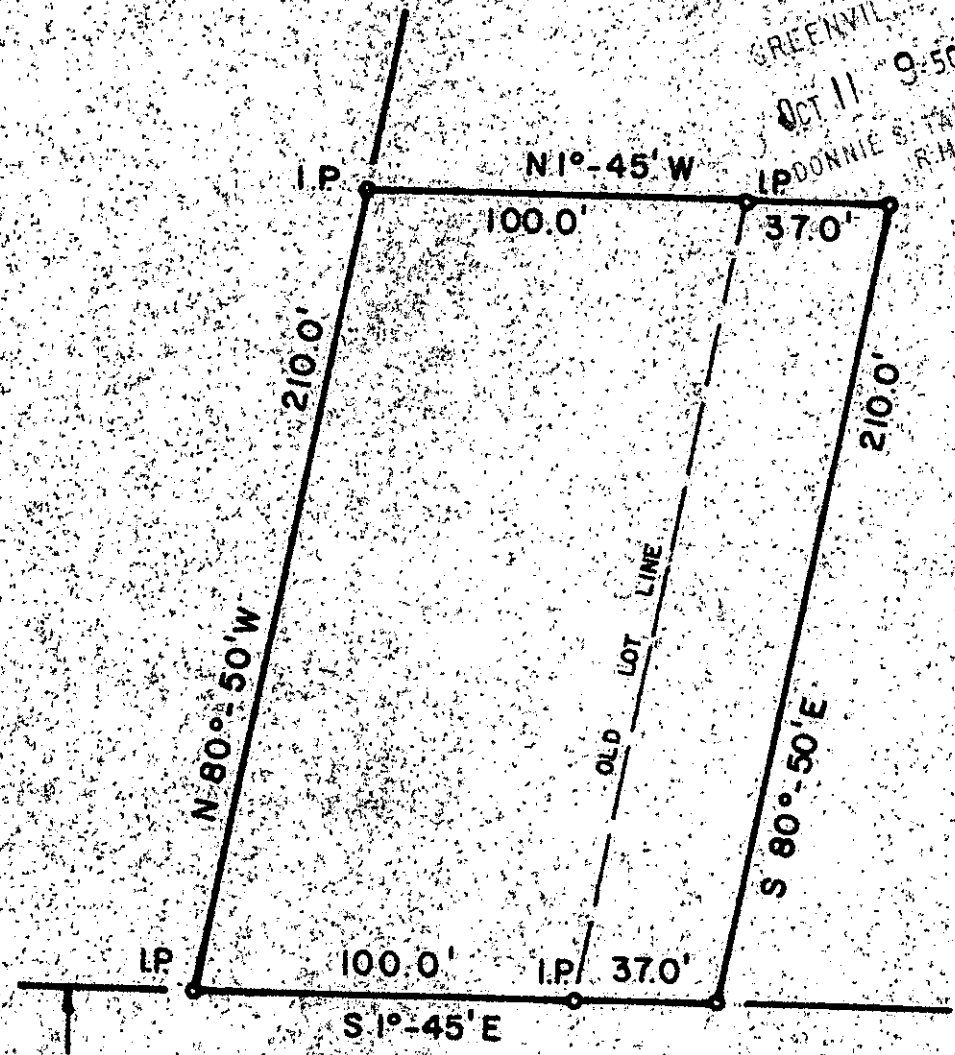

THIS PLAT IS NOT A SUBDIVISION AS DEFINED BY THE GREENVILLE COUNTY SUBDIVISION REGULATIONS.

10/11/84

Richardson
Chairman, Secretary, or Director of Planning,
Greenville County Planning Commission

50' R/W DONALDSON ROAD (OLD U.S. HIGHWAY 25)

Compiled Plat no survey made.
Reference Plat Book NH on page 75 by
J. Mac Richardson April, 1954.

OCT 11 1984

10Y-94

11098

400-1-72

LANDRITH SURVEYING
LAND SURVEYORS

4416 WHITE HORSE ROAD
GREENVILLE, SOUTH CAROLINA

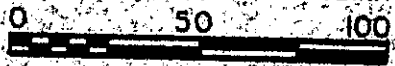

STATE of SOUTH CAROLINA
GREENVILLE COUNTY

COMPILED PLAT
FOR

FRANK PACE

SURVEYED BY NONE	CK'D BY FEL
DRAWN BY FEL	DATE 10/10/84

SEAL

PROJECT NO. 84112