

FILED
GREENVILLE CO. S.C.
OCT 9 2 54 PM '84
DONNIE S. TANKERSLEY
R.M.C.

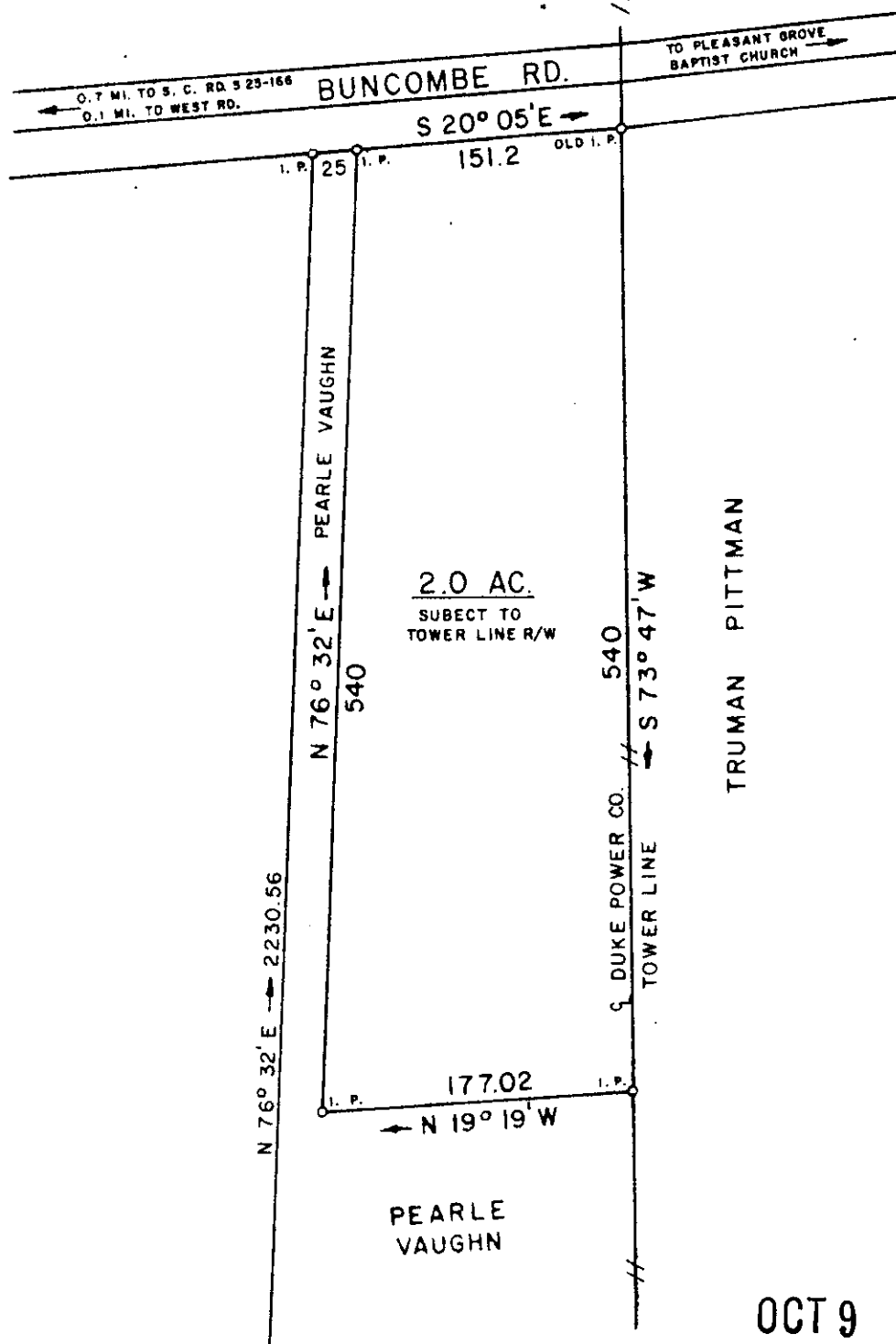

10-y-88

OCT 9 1984
10800 ✓

I HEREBY CERTIFY THAT THE RATIO OF PRECISION OF THE FIELD SURVEY IS 1/7500 AS SHOWN HEREON AND THE AREAS WERE DETERMINED BY THE D. M. D. METHOD OF AREA CALCULATION.

SURVEY FOR

JAMES H. SUMMEY

LOCATED 1.5 MILES SOUTHWEST OF GREER

COUNTY: GREENVILLE	COUNTY BLOCK MAP: 535.1-1-portion of 31	STATE: SOUTH CAROLINA
DATE: SEPTEMBER 27, 1984	FIELD CHIEF: B. E. H.	DRAWN BY: L. B. M.
REVISED:		

SCALE 1" = 160'



WOLFE & HUSKEY, INC. ENGINEERING and SURVEYING
P O BOX 35 LYMAN, S.C. 29365

300.9 84 84



MEMBER OF THE S. C. SOCIETY OF PROFESSIONAL LAND SURVEYORS NO. 4785