

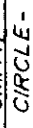

"THIS IS TO CERTIFY THAT THE ERROR OF CLOSURE OF THIS SURVEY IS 1 IN 10,000, AND THE ACREAGE HAS BEEN DETERMINED BY THE D.M.D. METHOD"

DESCRIPTIVE	LOCATION
	SMITH CIRCLE
	SPEEDWAY DRIVE
	FOUNTAIN INN DRIVE

"THIS PLAT TO BE RECORDED IN THE R.M.C. OFFICE."

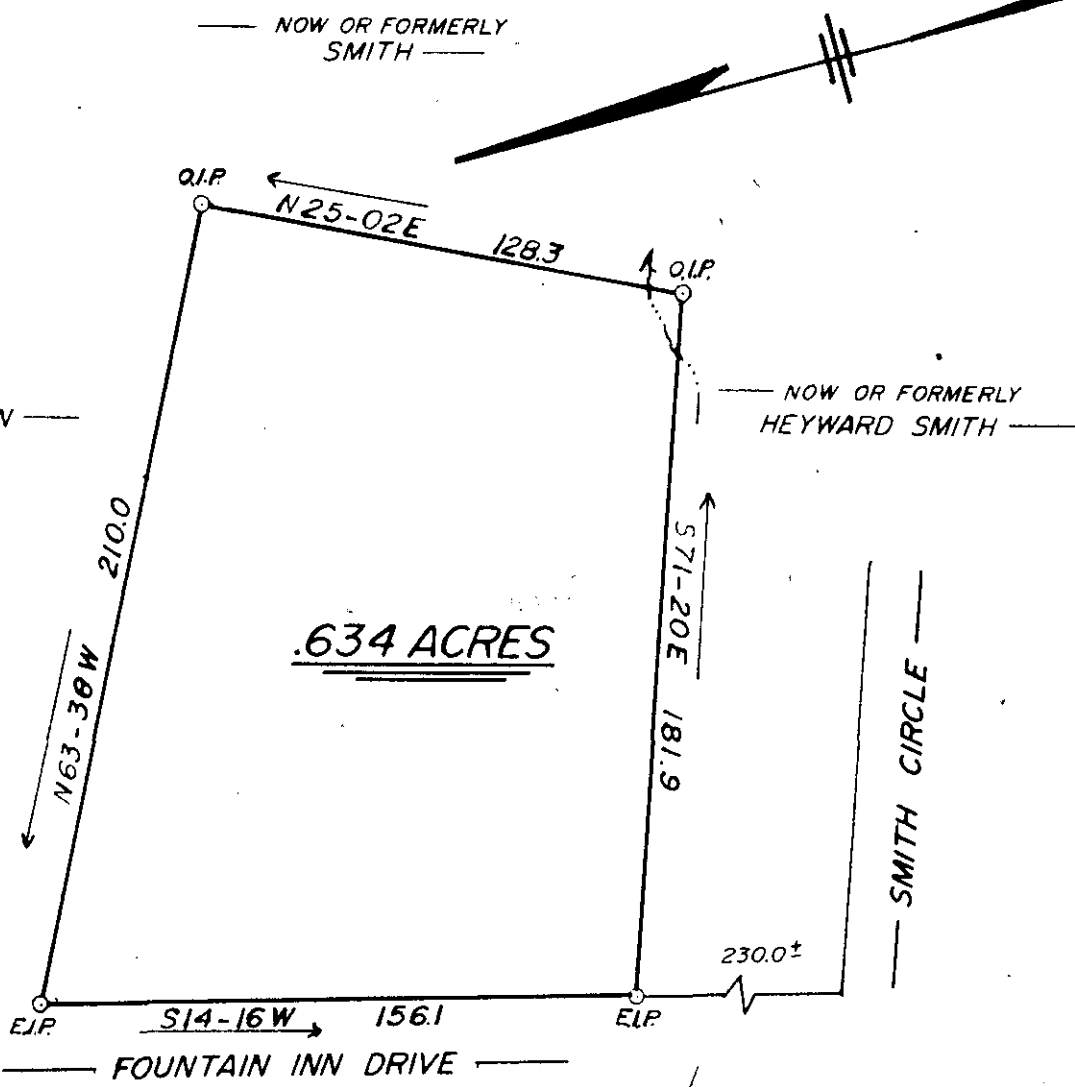

.634 ACRES

FILED
GREENVILLE CO. S.C.
OCT 8 2 19 PM '84
DONNIE S. YANKERSLEY
R.M.C.

10-Y-85 ✓ 10718

OCT 8 1984

J. L. Montgomery, III, P.S.
102 Brentwood Way
P.O. Box 143
Simpsonville, S.C. 29681

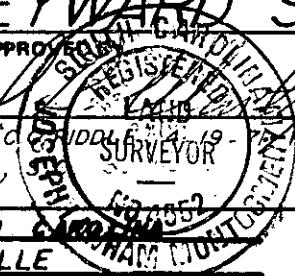
SURVEYED FOR: HEYWARD SMITH	
SCALE: 1" = 50'	APPROVED BY: 
DATE: 9-20-84	DRAWN BY DDP
REFERENCE PLAT BY "C. W. DODD" 19- FOR "MAYDEE & ODESSA SMITH" NEAR FOUNTAIN INN,	REVISED
STATE OF <u>SOUTH CAROLINA</u> COUNTY OF <u>GREENVILLE</u> CITY OF <u>NONE</u>	DRAWING NUMBER



BAR SCALE

MICROFILMED

2 OCT 8 34

627

2 OCT