

MICROFILMED

FILED
GREENVILLE CO. S.C.
OCT 4 11 53 AM '84
DONNIE S. TANKERSLEY
R.M.C.

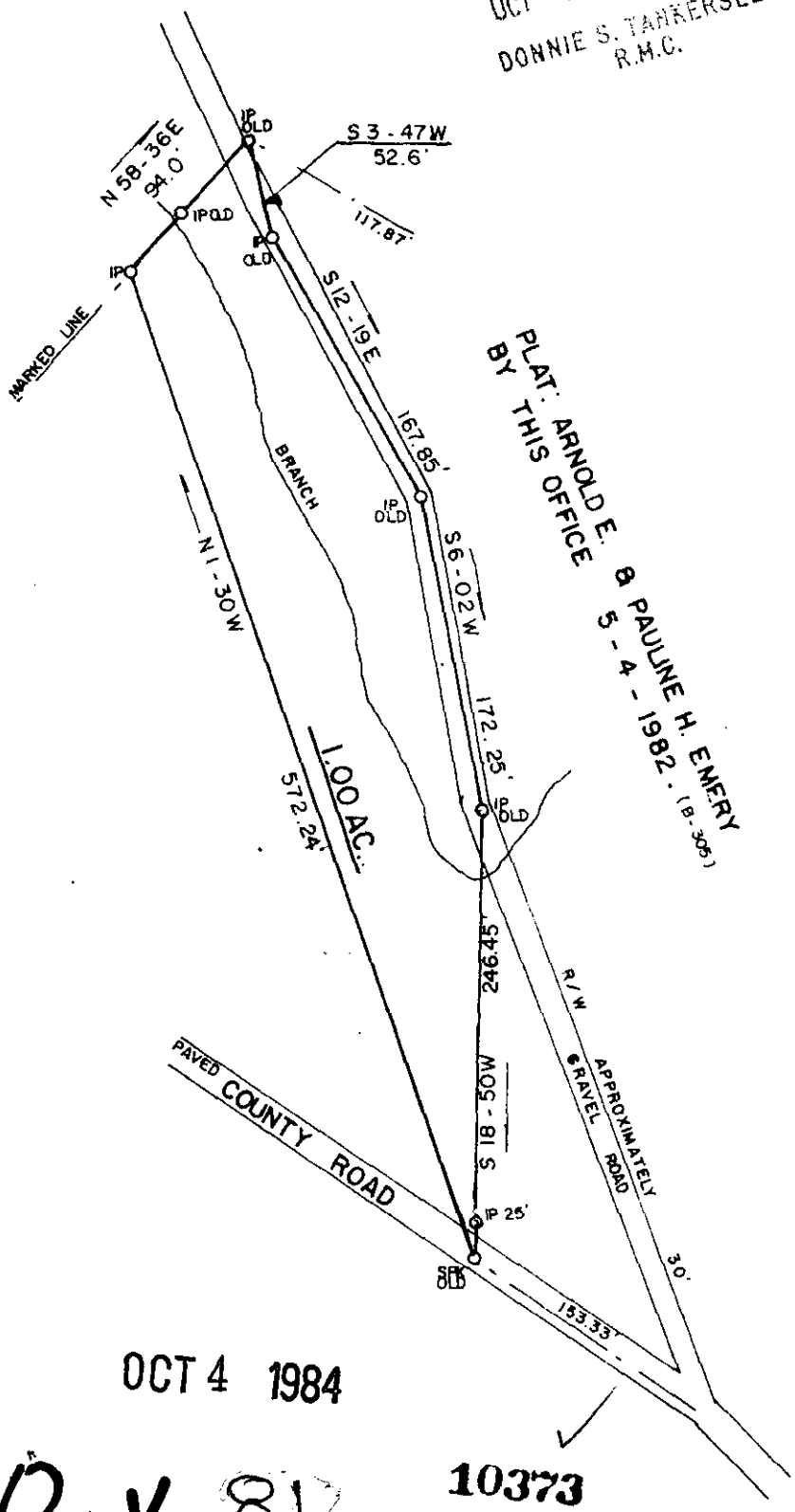
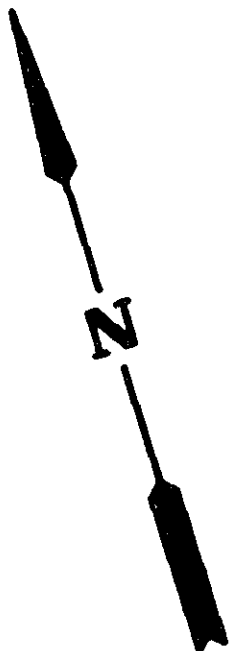

PLAT. ARNOLD E. & PAULINE H. EMERY
BY THIS OFFICE 5-4-1982. (B-395)

OCT 4 1984

10-y-813

10373

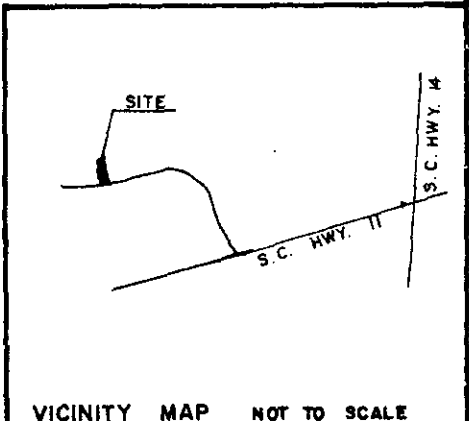

VICINITY MAP NOT TO SCALE

SURVEY FOR:
ARNOLD E. EMERY & PAULINE H. EMERY

LOCATION:
NEAR GLASSY MTN.

COUNTY: GREENVILLE STATE: S. C. E/C: 1/3,500 AREA BY DMD

CO. BLK. MAP REF.: 645.2 - 5 D/B REF.: 462 .p. 525 P/B REF.: .p.

DATE: SEPT. 11, 1984 scale 100 0 100 200

SURVEYED BY
JAMES V. GREGORY, R.L.S.
RT. 3 - BOX 237
CAMPOBELLO, S. C. 29322

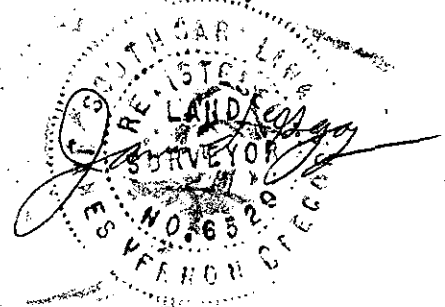

REGISTRATION # 6329
MEMBER S. C. SOCIETY OF
REGISTERED LAND SURVEYORS

ECTO -----1 OCT 4 1984

500000