

MICROFILMED



SEALER STREET
WAYCO & SERIES 111-07-01W

FILED:
GREENVILLE CO. S.C.

OCT 2 12 59 PM '84
DONNIE S. TANKERSLEY
R.M.C.

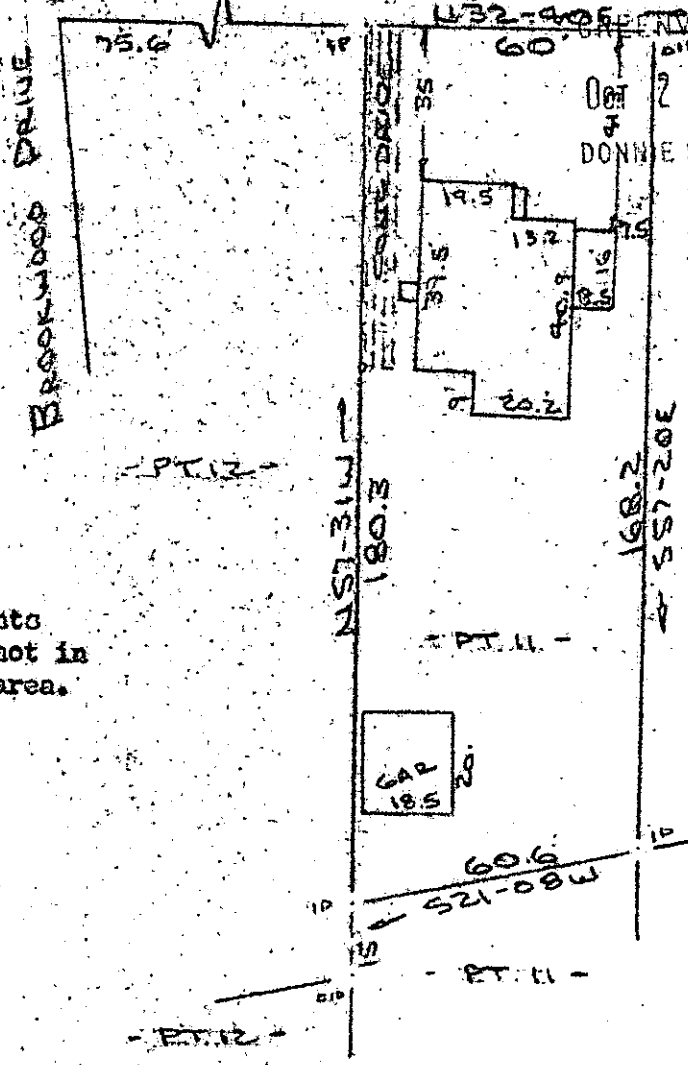

Note: Improvements
on this lot are not in
a flood hazard area.

PROPERTY OF
KATHY I. HASSETT & EUGENE S. IRWIN
GREENVILLE COUNTY GREENVILLE S.C.
SCALE: 1"=40' 1 OCT 1984

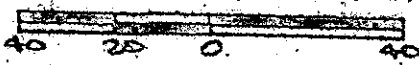

This is to certify that on the 1st day of October, 1984, I surveyed the property shown on this plat, being known as part of lot 11 on plat of PROPERTY OF WILLIE H. & C. B. MARTIN and recorded in the REC Office Greenville County, S. C., in Plat Book " G " at Page 246, and that the property lines, walls and buildings are as shown hereon, and that the walls and buildings located on said lot do not encroach or project on adjacent street or property, and that no adjacent walls or buildings encroach or project on said premises, and no power lines cross this property, except as shown hereon.

✓ 10-Y-66

10185

R. B. Bruce

CAROLINA SURVEYING CO.
112 Manly St.
Greenville, S. C.

B. B. Bruce, REC 1952

Recordable Plat



200:284 1541

3.0001

268/48A

216-3-10