

BEING LOT NO. 12 AND A PORTION OF LOT NO. 13 AS SHOWN ON PLAT FOR B. W. WATERS SUBD. BY H. S. BROCKMAN, DATED 6-16-49.

FILED  
GREENVILLE CO. S.C.

SEP 21 2 03 PM '84

DONNIE S. TARKERSLEY  
R.M.C.

MAG NORTH

MICROFILMED

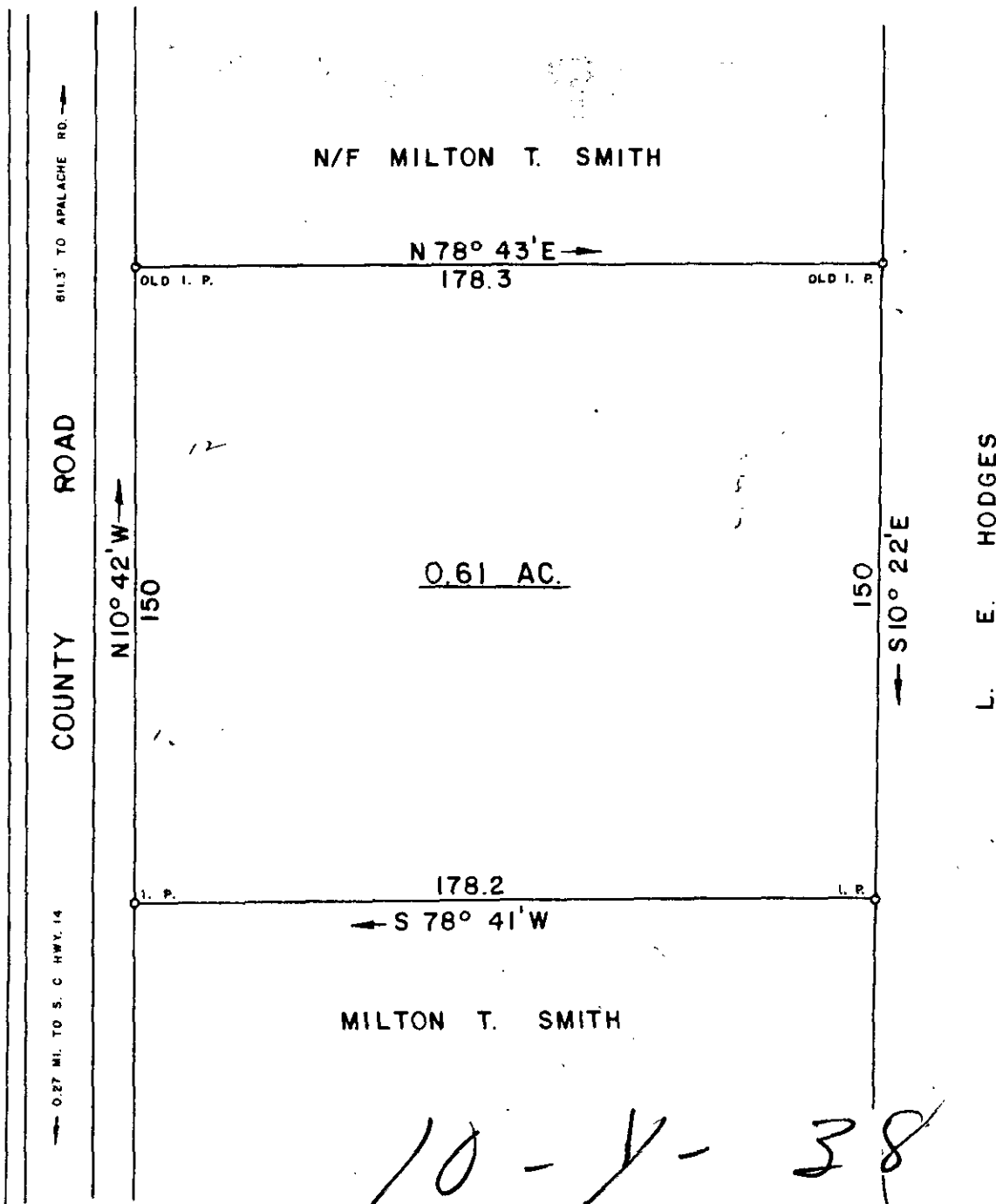

10-4-38

SEP 21 1984 9034

I HEREBY CERTIFY THAT THE RATIO OF PRECISION OF THE FIELD SURVEY IS 1/5000 AS SHOWN HEREON AND THE AREAS WERE DETERMINED BY THE D. M. D. METHOD OF AREA CALCULATION.

SURVEY FOR  
**MILTON T. SMITH**  
LOCATED ONE MILE NORTH OF GREER

COUNTY: <b>GREENVILLE</b>	COUNTY BLOCK MAP: 536.2-1-36	STATE: <b>SOUTH CAROLINA</b>
DATE: AUGUST 3, 1981	FIELD CHIEF: G. A. WOLFE	DRAWN BY: L. B. MORROW
REVISED:		

SCALE 1" = 40'

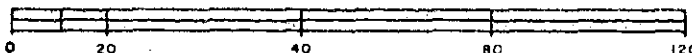

WOLFE & HUSKEY, INC. - ENGINEERING and SURVEYING  
P. O. BOX 35 - LYMAN, S. C. 29365



MEMBER OF S. C. SOCIETY OF  
REG. LAND SURVEYORS NO. 2509.

50001  
843  
1 SE 21 84  
3.0001