

FILED  
 GREENVILLE CO. S.C.  
 SEP 20 1 59 PM '84  
 DONNIE S. TANKERSLEY  
 R.M.C.

MICROFILMED

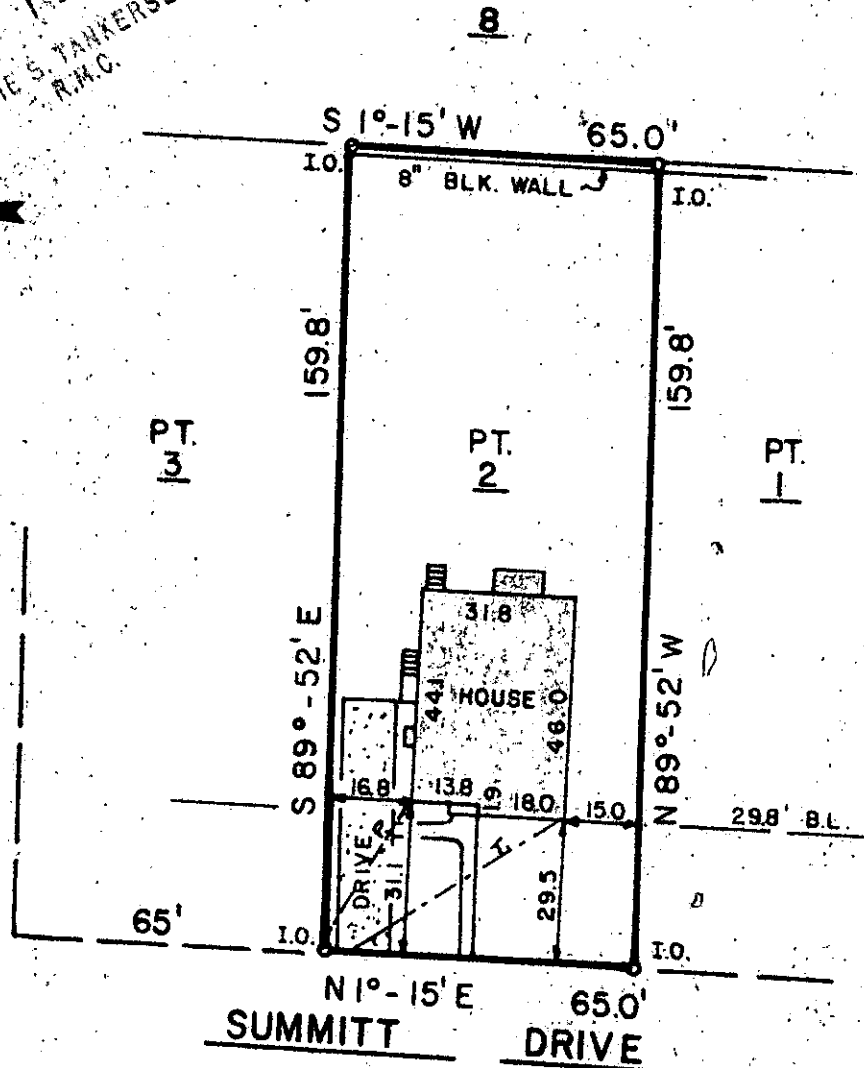

This is to certify that on Sept. 18, 1984, I surveyed the property shown on this plat, known as Part Lot No. 2 of Helen M. Powe Prop. as recorded in the REC Office of Greenville County in Plat Book P on Page 65, and that the property lines, walls and buildings are as shown hereon, that the building located on said lot does not encroach or project on adjacent streets or premises, and that no adjacent walls or buildings encroach or project on said premises, and that no utility lines cross this property except as shown hereon. This property is not located in a Designated Flood Hazard Area.

SEP 20 1984 10 Y-34

8935

*Fredrick E. Landrith*  
 Fredrick E. Landrith PLS 9545

T. BLK. BK. 185-2-21

**LANDRITH SURVEYING**  
 LAND SURVEYORS

4416 WHITE HORSE ROAD  
 GREENVILLE, SOUTH CAROLINA

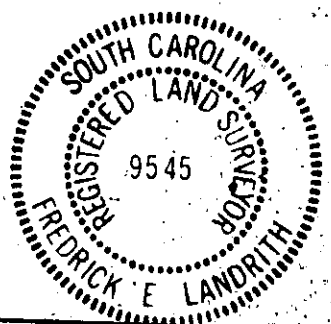
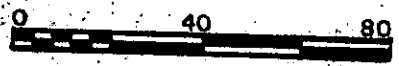

STATE of SOUTH CAROLINA  
 GREENVILLE COUNTY

HELEN M. POWE PROP.  
 PT. LOT #2

PROPERTY OF  
ROBBIE C. JOHNSON

SURVEYED BY FEL CK'D BY FEL  
 DRAWN BY FEL DATE 9/18/84

SEAL

PROJECT NO. 84097

3E-0784 766