

MICROFILMED

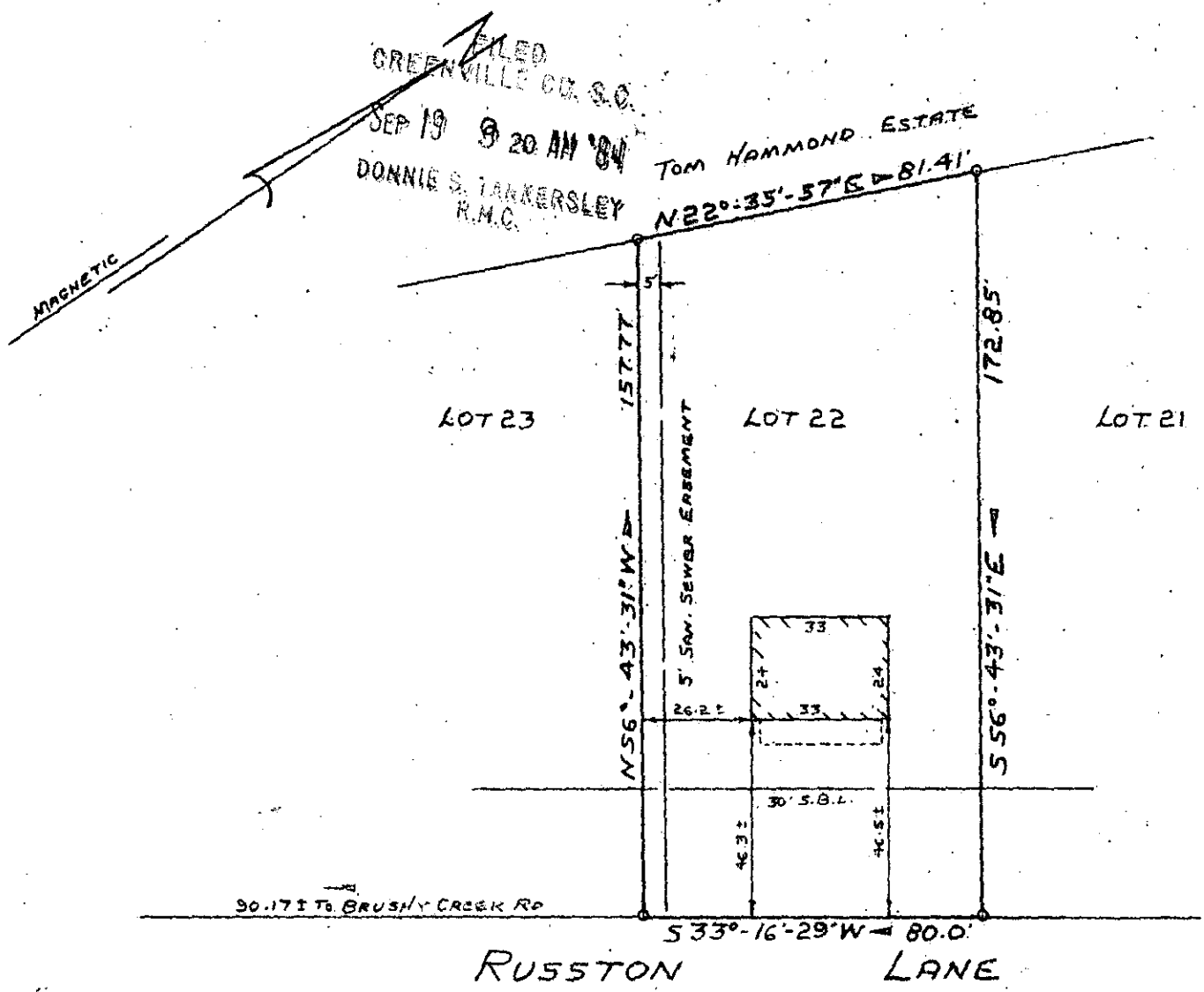

FOUNDATION SURVEY 10-V-28/

PROPERTY OF 8785

SMITH & STEELE BUILDERS, INC. SEP 19 1984

NEAR TAYLORS, GREENVILLE CO., SOUTH CAROLINA

SEPT 13, 1984 SCALE 1" = 40'

This is to certify that on September 13, 1984, I located the foundation on this property known as Lot No. 22 of Russton Place as recorded in the RMC Office for Greenville County in Plat Book 9-W at Page 73, and that the property lines, walls and buildings are as shown hereon, and that the building located on said lot does not project nor encroach on adjacent streets or property, and that no adjacent walls or buildings project nor encroach on said lot.

NOTE: This property is not located within a flood hazard area.

Surveyed by: Richard D. Wooten, Jr.  
Greenville, South Carolina

Drainage and utilities easement 5 feet each side of side and rear lot lines.

Richard D. Wooten, Jr.  
S. C. R. L. S. No. 4678

SEPT 13 1984