

FILED  
GREENVILLE CO. S.C.

RECORDED  
SEP 14 1984

DONNIE S. TANKERSLEY  
R.M.C.

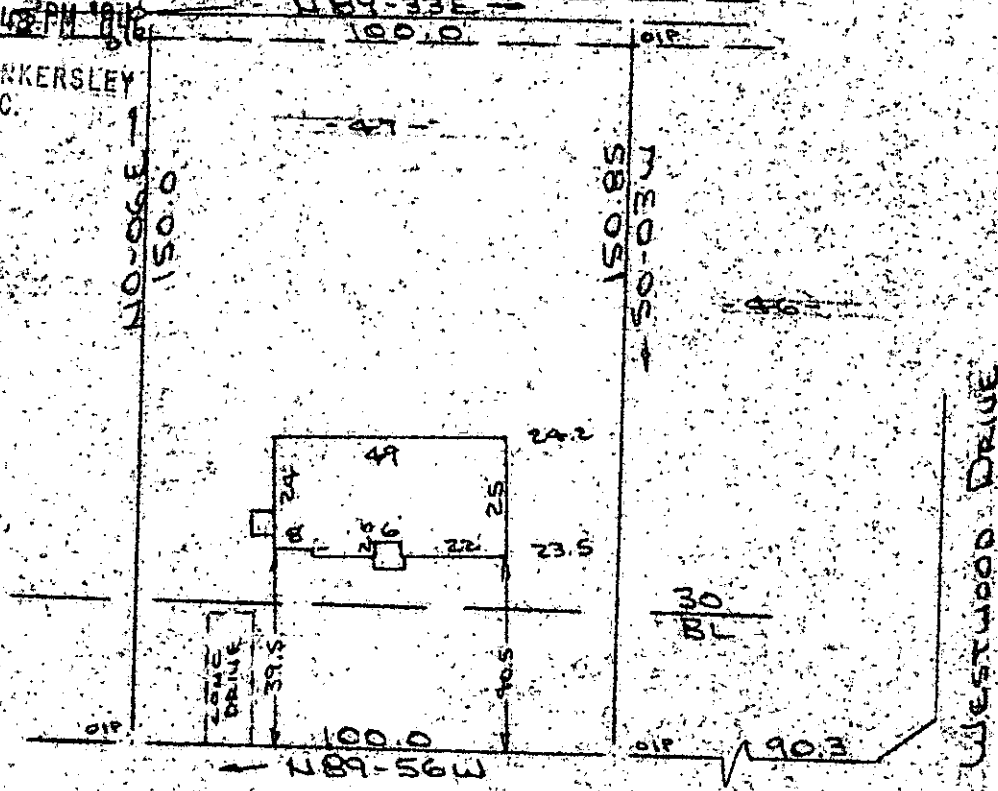

Note:  
Improvements  
on this lot  
are not in a  
flood hazard  
area.

10-Y-20

SEMINOLE DRIVE  
WATER & SEWER IN ST. R/W

SEP 14 1984

PROPERTY OF  
WILLIAM H. NEAL & SUSAN G. NEAL  
SIMPSONVILLE, SC

SCALE: 1"=40' 7 SEPT 1984



This is to certify that on the 7th day of September, 1984, I surveyed the property shown on this plat, being known as lot 47 on plat of SECTION NO. 1 WESTWOOD and recorded in the RMC Office Greenville County, S. C., in Plat Book "4 - F" at Page 21; and that the property lines, walls and buildings are as shown hereon, and that the walls and buildings located on said lot do not encroach or project on adjacent street or property, and that no adjacent walls or buildings encroach or project on said premises, and no power lines cross this property except as shown hereon.

8310

*B. B. Bruce*

B. B. Bruce, R.S. # 1952

Recordable Plat

CAROLINA SURVEYING CO.  
112 Manly St.  
Greenville, S. C.

1 SE 14 84 239

3.0001

275/55A

574.6-1-102