

SECTION I OF EAST HILL

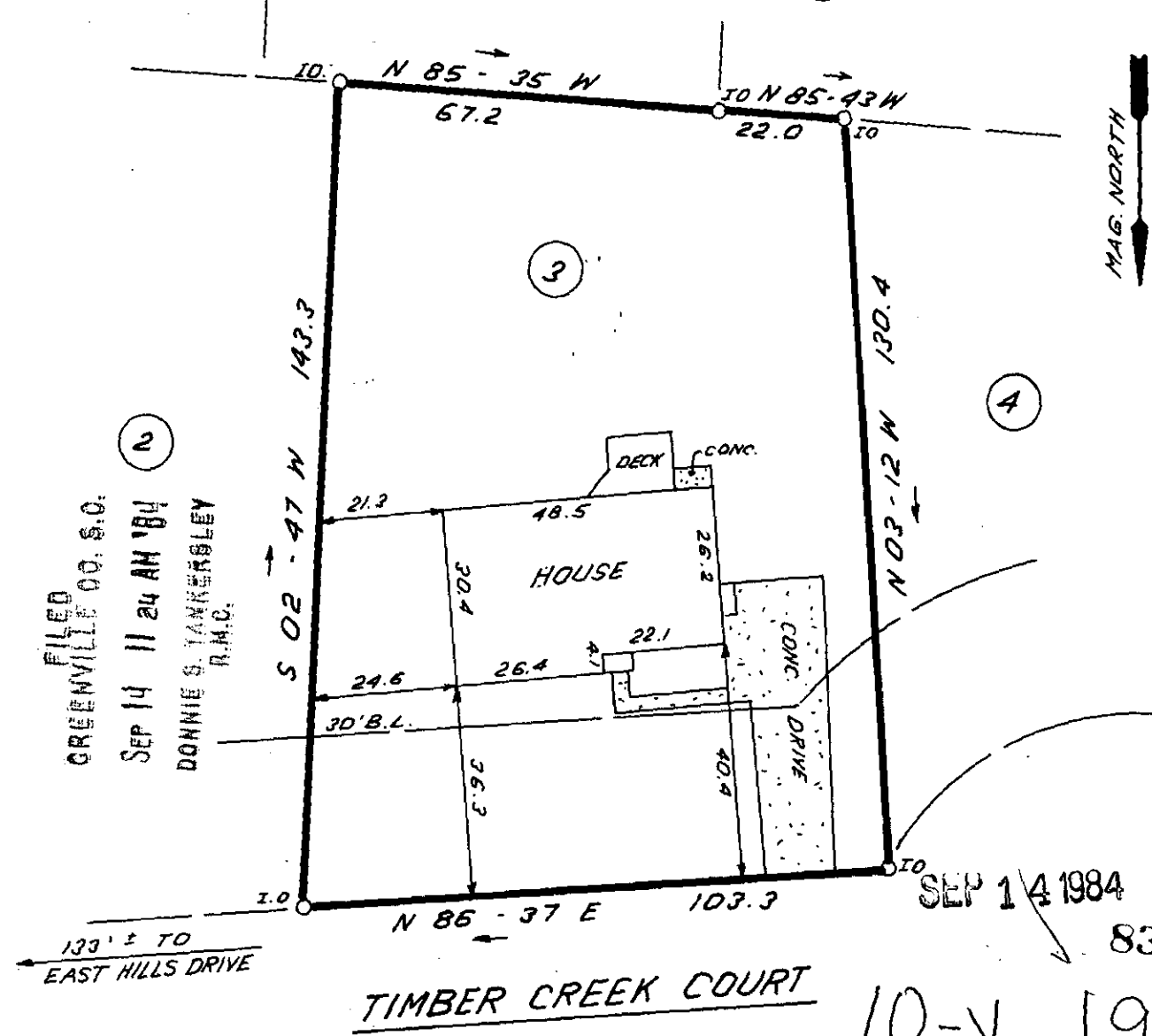

FILED  
 GREENVILLE CO. S.C.  
 SEP 14 11 24 AM '84  
 DONNIE S. TANKERSLEY  
 R.M.C.

SEP 14 1984  
 8311

10-y-19

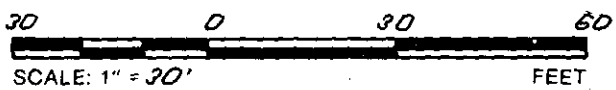

THIS IS TO CERTIFY THAT THE PROPERTY SHOWN ON THIS PLAT WAS SURVEYED UNDER MY DIRECT SUPERVISION. PROPERTY LINES AND IMPROVEMENTS SHOWN ARE LOCATED CORRECTLY AND THAT NO VISIBLE ENCROACHMENTS EXIST UNLESS OTHERWISE SHOWN. THIS PROPERTY IS NOT LOCATED IN A DESIGNATED FLOOD HAZARD AREA.

NOTE: 5' DRAINAGE & UTILITY EASEMENT ALONG ALL SIDE & REAR LOT LINES.

3.00 8  
 21801

**STATE OF SOUTH CAROLINA  
 GREENVILLE COUNTY**

**FREELAND & ASSOCIATES**  
 Engineers • Land Surveyors  
 318 WEST STONE AVENUE.  
 GREENVILLE, S.C.  
 (803) 271-4924

TIMBER CREEK  
LOT 3  
PROPERTY OF  
RONALD F. SIMS  
LESLIE A. SIMS

PLAT BOOK	7X - 49
DEED BOOK	1190 - 862
TAX MAP	7.31 - 1-49
PARTY CHIEF	J.C.
DRAWN	I.R.
DATE	9-13-84
DWG. NO.	11758

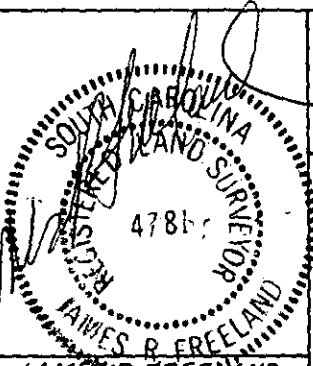

PLS: JAMES R. FREELAND  
 NO: 4781

K25