

FILED
GREENVILLE CO. S.C.
SEP 12 2 37 PM '84
JAMES R. FREELAND
S. LAND SURVEYOR
R.M.C.

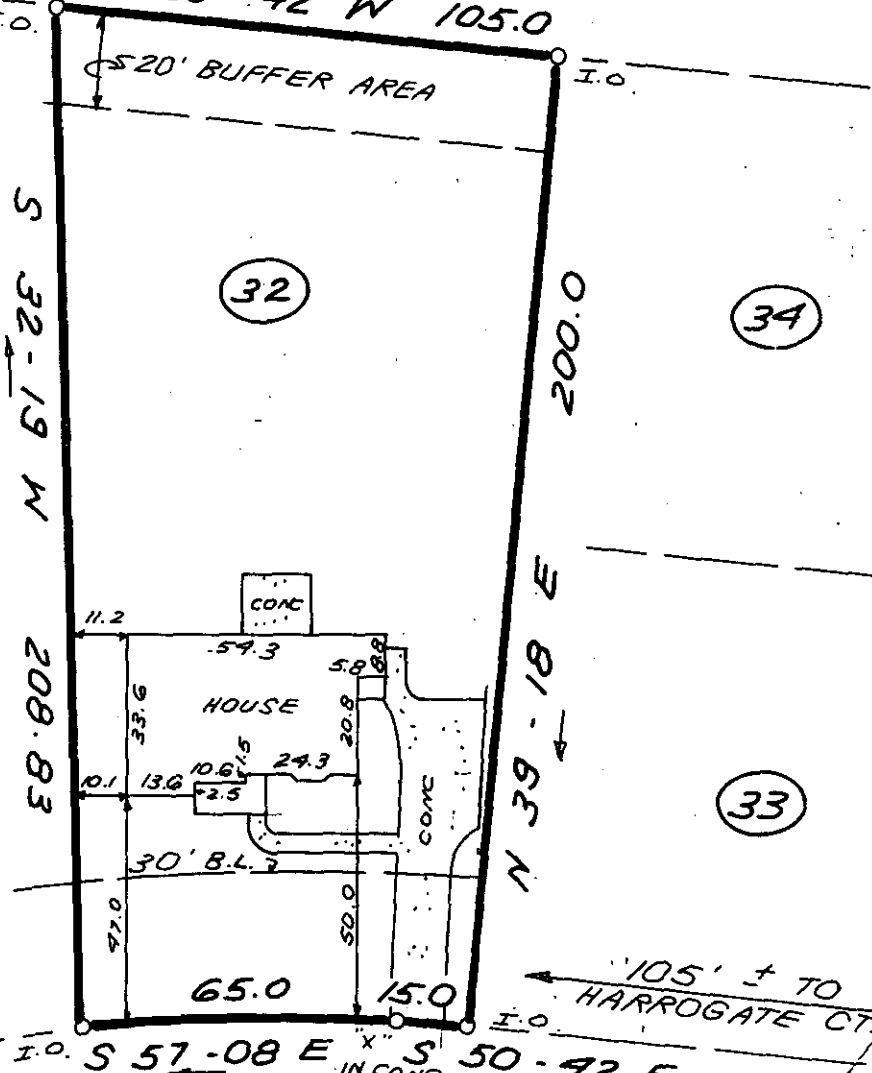

BETHEL SCHOOL RD.
N 50-42 W 105.0



10-4-13

SEP 12 1984

FOXBRIAR COURT

8076

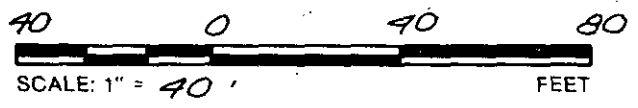

NOTE: 5' DRAINAGE & UTILITY EASEMENT ALONG ALL REAR & SIDE LOT LINES.

THIS IS TO CERTIFY THAT THE PROPERTY SHOWN ON THIS PLAT WAS SURVEYED UNDER MY DIRECT SUPERVISION. PROPERTY LINES AND IMPROVEMENTS SHOWN ARE LOCATED CORRECTLY AND THAT NO VISIBLE ENCROACHMENTS EXIST UNLESS OTHERWISE SHOWN. THIS PROPERTY IS NOT LOCATED IN A DESIGNATED FLOOD HAZARD AREA.

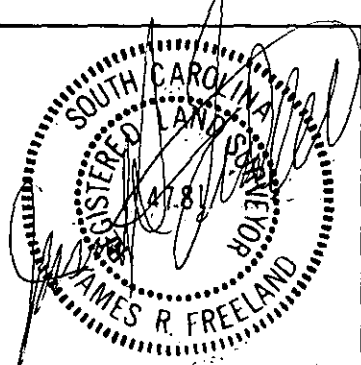

STATE OF SOUTH CAROLINA
GREENVILLE COUNTY

FREELAND & ASSOCIATES
Engineers • Land Surveyors
318 WEST STONE AVENUE
GREENVILLE, S.C.
(803) 271-4924

HARROGATE HILLS
LOT 32
PROPERTY OF
ALLAN R. THOMAS
JULIE Q. THOMAS

PLAT BOOK	9W-47
DEED BOOK	
TAX MAP	291-1-162
PARTY CHIEF	J.E.C.
DRAWN	K.E.G.
DATE	SEPT. 12, 1984
DWG. NO.	11747

RLS: JAMES R. FREELAND
NO: 4781