

"THIS IS TO CERTIFY THAT THE ERROR OF CLOSURE OF THIS SURVEY IS 1 IN 2500 AND THE AVERAGE HAS BEEN DETERMINED BY THE D.M.D. METHOD"

DESCRIPTIVE LOCATION

1.1 MI CEDAR FALLS
B.BWH 579.2-1-3

"THIS PLAT TO BE RECORDED IN THE R.M.C. OFFICE."

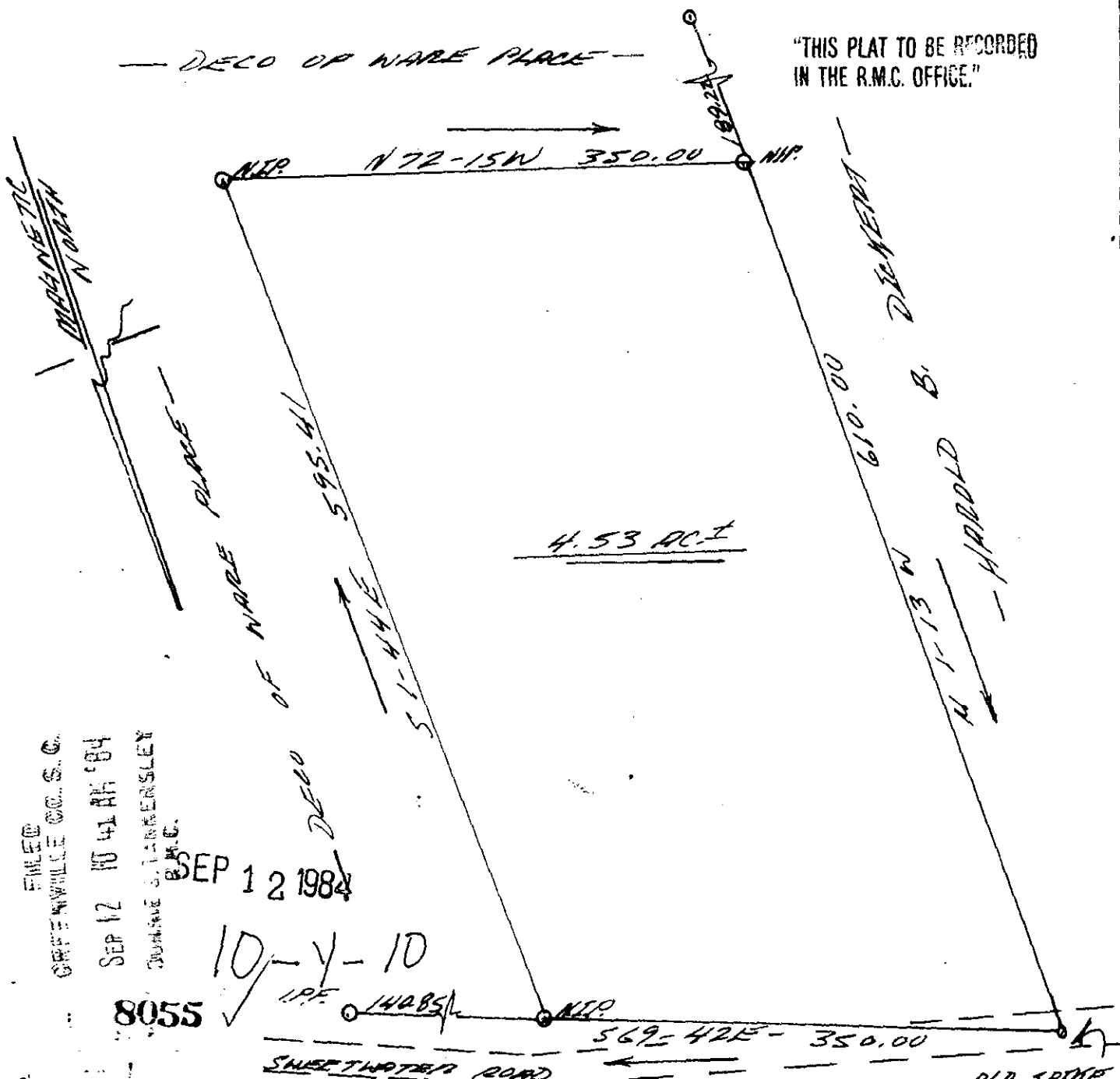

FILED
GREENVILLE CO. S.C.
SEP 12 10 41 AM '84
JUDITH S. LARKERSLEY
R.M.C.

SEP 12 1984
10-4-10
IPF 14085

8055 ✓
SWEETWATER ROAD
DAD SPINE

SURVEYED AT THE REQUEST OF ED DEAN:

SCALE: 1"=100'	APPROVED BY: [Signature]	DRAWN BY: [Signature]
DATE: FEB. 28, 84	[Signature]	REVISED: [Signature]
LOCATED NEAR [Signature] GREENVILLE SOUTH CAROLINA		
REFERENCE PLAT [Signature] L. STANFORD, P.L.S.		
STATE OF SOUTH CAROLINA		DRAWING NUMBER
COUNTY OF GREENVILLE		
CITY OF (NONE)		

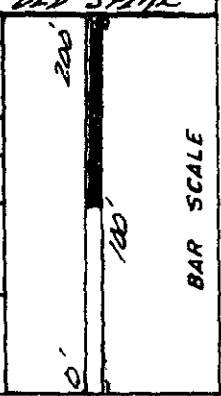

J. C. Montgomery, III, P.E.
102 Pinewood Way
P.O. Box 143
Simpsonville, S.C. 29681

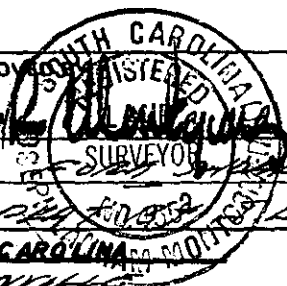

(8-21-82)

1081 8002