

FILED  
 GREENVILLE CO. S.C.  
 NOV 1 11 31 AM '84  
 DONNIE S. PATTERSON  
 R.M.C.

Lot #9, "Windsor Oaks", Section Three  
 Property of Sonia S. Tangel

Plat BK 7 "C", Pg. 28 - Subdivision Plat

Note: The line below, common w/ Tangel and Schuder, represents an actual field traverse of the centerline of the branch, from the centerline of the creek (at rear) to the 30" R.C.P. (at front).

Note: The line below, from the joint corner of lots 14 & 15 in the creek to the joint corner of lots 14 and 9, represents an actual field traverse of the centerline of the creek.

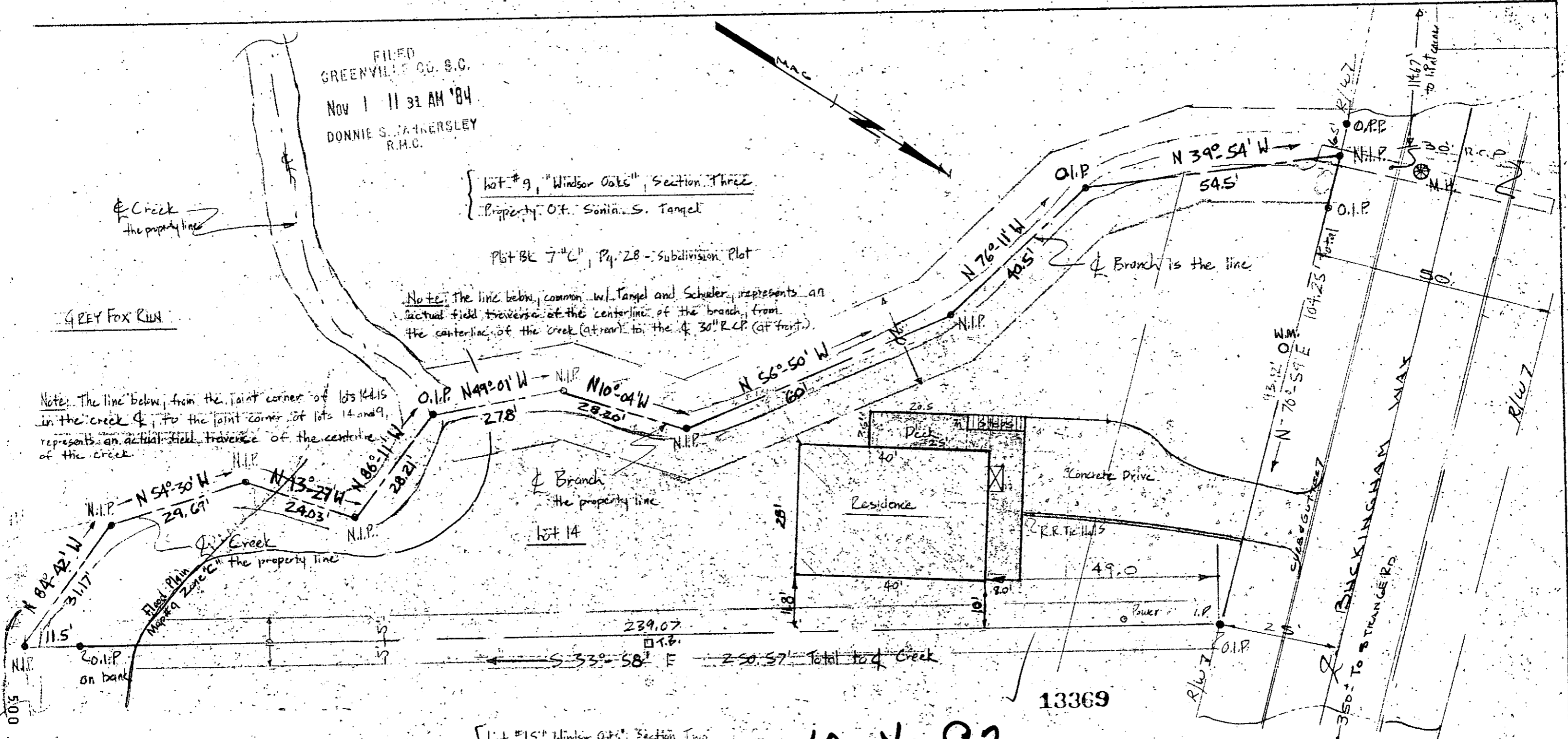

Lot #15, "Windsor Oaks", Section Two  
 Plat BK 7 "C", Pg. 8 - Subdivision Plat

10-X-92  
 NOV 1 1984

I CERTIFY THE ABOVE LOT HAS BEEN RESURVEYED AND IS AS SHOWN TO THE BEST OF MY KNOWLEDGE. THERE ARE NO ENCROACHMENTS & BLD. SITE AREA WILL NOT BE LOCATED IN A HAZARD FLOOD PLAIN AREA.

Kevin T. Gould  
 S.C. REG. No. 4035

Note: 20' Drainage Easement, 10' ea. side of branch; 5' drainage & utility easement, ea. side of other side of line.

Property of Thomas S. and Sheryl F. Schuderz 46		DRAWN BY K.T.G.
SCALE 1" = 20'	lot area = 0.3271 Ac.	
DATE 10-11-84		
lot #14, "Windsor Oaks", Section Two Greenville County Child Springs Township Taylors, South Carolina		
This plot a revision of plot recorded by James Fenteroskie and see lot as previously recorded in Plat BK 7 "C" at pg. 8		DRAWING NUMBER

500 3 21A01

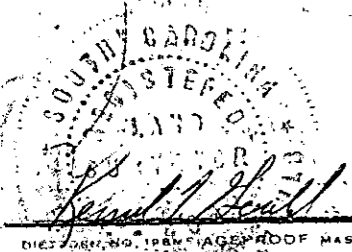

MICROFILMED