

LOCATION MAP
SCALE: 1" = 4 MILES

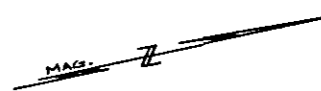
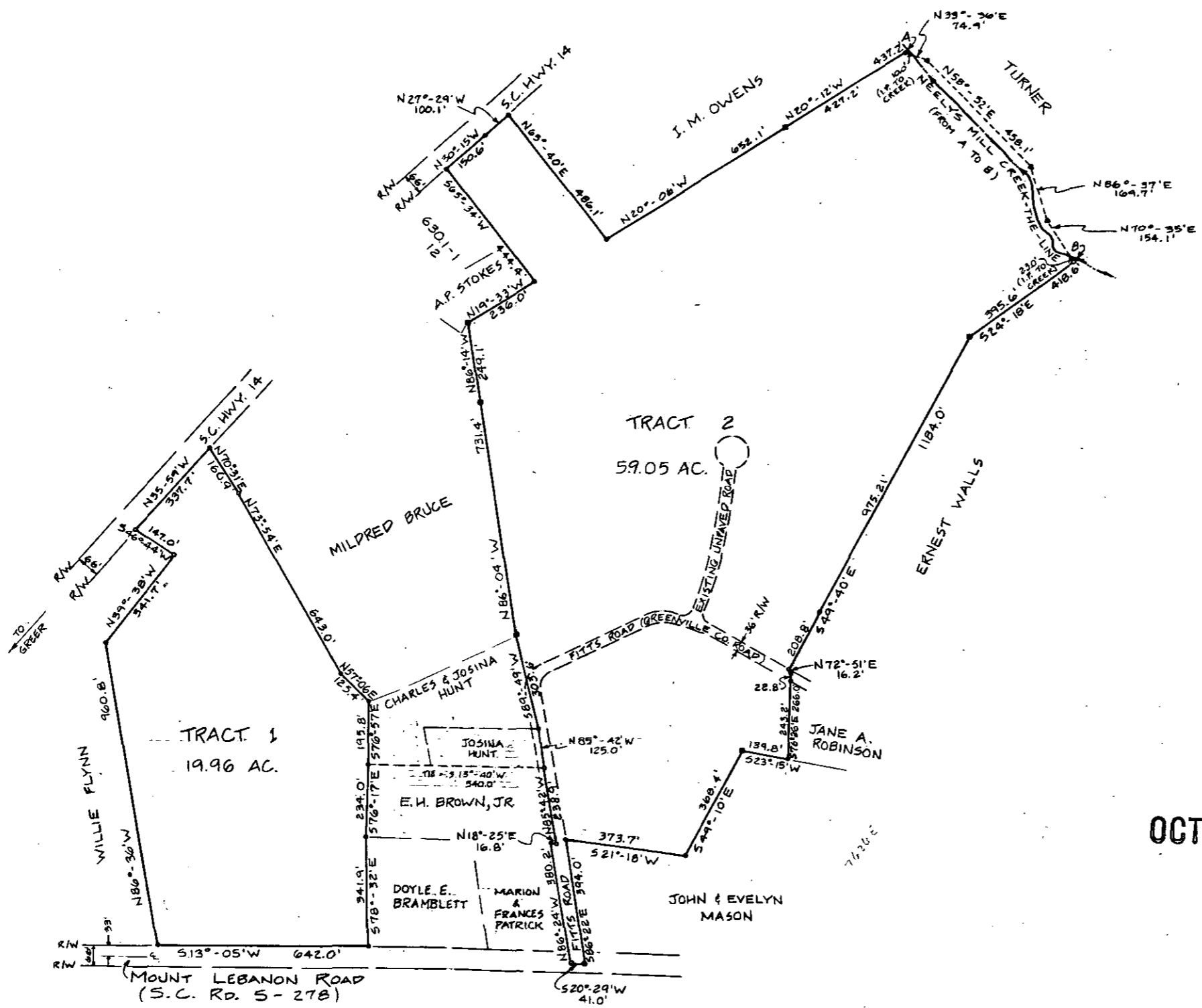

- NOTES**
1. REFERENCES: SEE DEED BOOK 1181, PAGE 752, 753 & 754; PLAT BY J. Q. BRUCE DATED JUNE 18, 1965 (TRACT 1); AND PLAT BOOK MMM, PAGE 126 (TRACT 2).
 2. PROPERTY OWNERS SHOWN MAY BE FORMER PROPERTY OWNERS.

- LEGEND**
- IRON PIN FOUND
 - IRON PIN PLACED
 - - - POINT ON TRAVERSE LINE
 - NAIL AND BOTTLE CAP
 - OLD STONE FOUND
 - R/W RIGHT-OF-WAY (OBTAINED FROM GREENVILLE COUNTY ROAD DEPARTMENT AND S.C. HIGHWAY DEPARTMENT)

OCT 29 1984

12790
10-X-75

I HEREBY CERTIFY THAT THE RATIO OF PRECISION OF THE OVERALL SURVEY MEETS STATE REQUIREMENTS OF 1" IN 7,500' AND THE AREA WAS DETERMINED BY DMD METHOD OF AREA CALCULATIONS.
DAVID N. SIMPSON, L.S. 1684

FILED
GREENVILLE CO. S.C.
OCT 29 @ 67 AM '84
DONNIE S. JANKERSLEY
R.M.C.

REVISIONS			
NO.	DATE	BY	DESCRIPTION



COUNTY OF GREENVILLE
STATE OF SOUTH CAROLINA
A PLAT OF TWO TRACTS OF LAND
SURVEYED AT THE REQUEST OF
SOUTHERN BANK & TRUST CO.
SCALE 1" = 200'
DATE OCTOBER 23, 1984

FARMER & SIMPSON ENGINEERS
Anderson, S.C.

DRAWN SRH,	JOB 2678
CHECKED DNS	FILE FF3-417
APPROVED ES	SHEET NO. 1 OF 1

MICROFILMED