

FILED
GREENVILLE CO. S.C.
OCT 25 11 20 AM '84
DONNIE S. TARKERSLEY
R.M.C.

S.C. HIGHWAY # 101

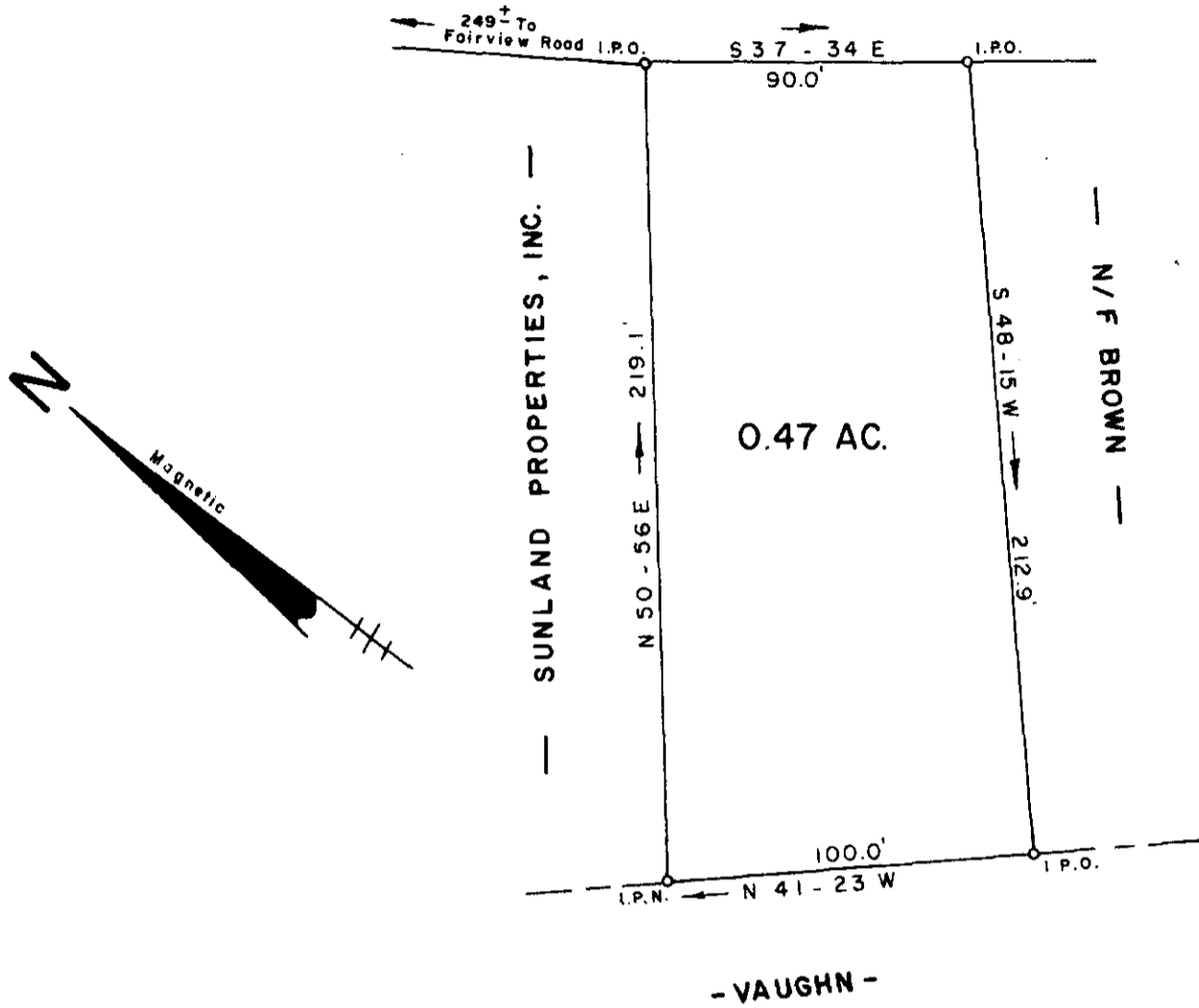

SURVEY FOR
ERNEST M. VAUGHN

NEAR GREER GREENVILLE COUNTY

SOUTH CAROLINA

OCTOBER 17, 1984

OCT 25 1984

12481

10-X-68

I Hereby Certify That The Ratio Of Precision Of The Field Survey Is 1/5000 As Shown Hereon And The Area Was Determined By Computer.

Jeffery M. Plumblee
REGISTERED SURVEYOR P.L.S. # 7881



Scale 1" = 50'

JEFFERY M. PLUMBLEE, INC.
LAND SURVEYING

5.0001

P. O. BOX 788
TRAVELERS REST, S. C. 29680

(803) 834-4426

2025 84 919