

**NOTES**

1. THERE IS A \_\_\_\_\_ UTILITY AND DRAINAGE EASEMENT ALONG EACH SIDE OF ALL SIDE PROPERTY LINES, AND A \_\_\_\_\_ EASEMENT ALONG EACH SIDE OF REAR PROPERTY LINES.

**REVISIONS AND RECERTIFICATIONS**

NO.	BY	DATE	DESCRIPTION	JOB NO. REFERENCE	APP.
1	RES	18-SEPT-84	REVISED BOUNDARY	84194-01	WCM
2	RES	16-OCT-84	ADDED NOTE	84194-02	TAG
3					
4					

**REFERENCES**

BB WG1.3-1-156	DB 1045-433	PB 4F-19
BB -157	DB 1033-835	PB
BB -158	DB 920-254	PB
BB -159	DB 1063-809	PB

**LOCATION MAP**

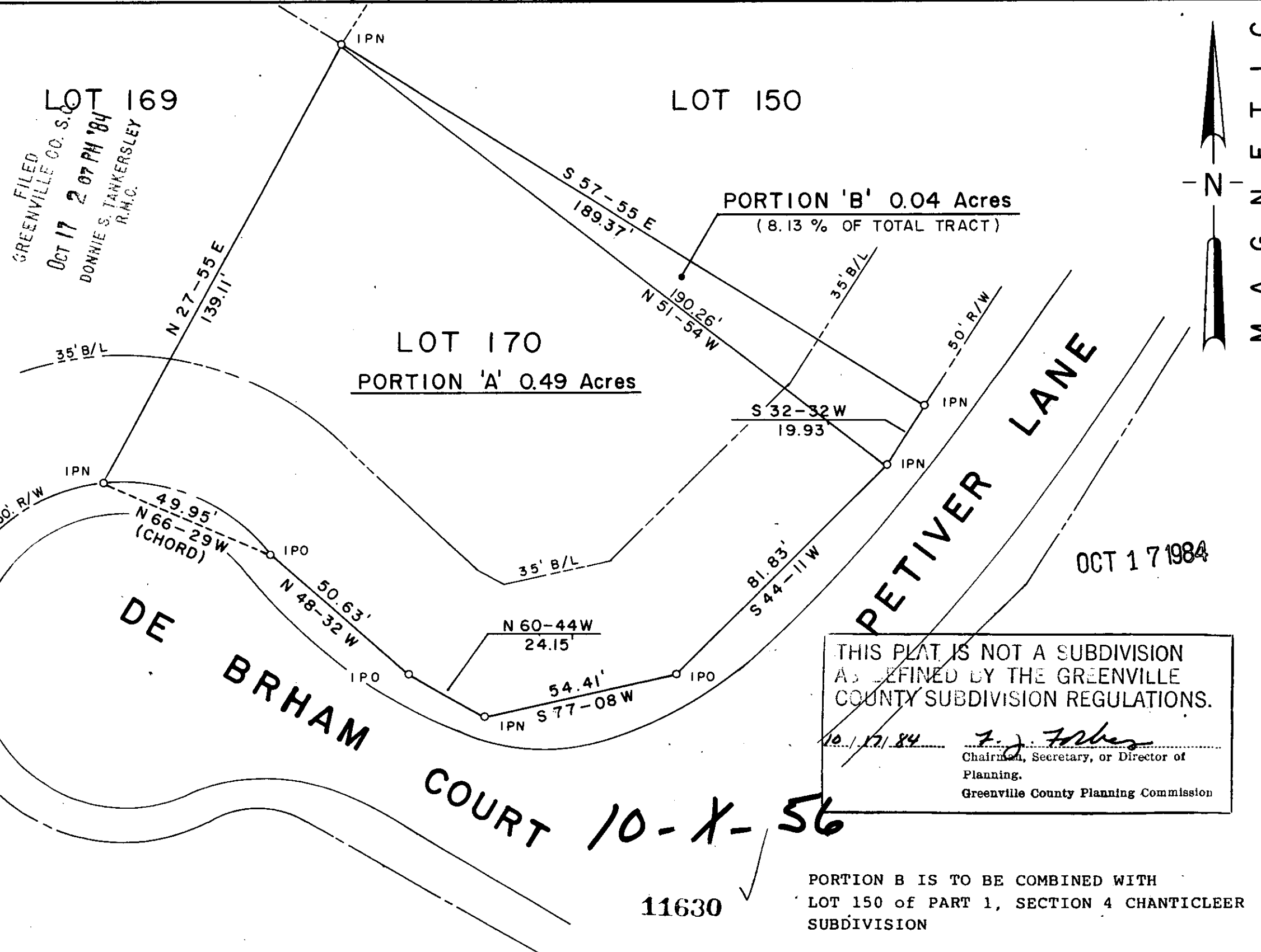
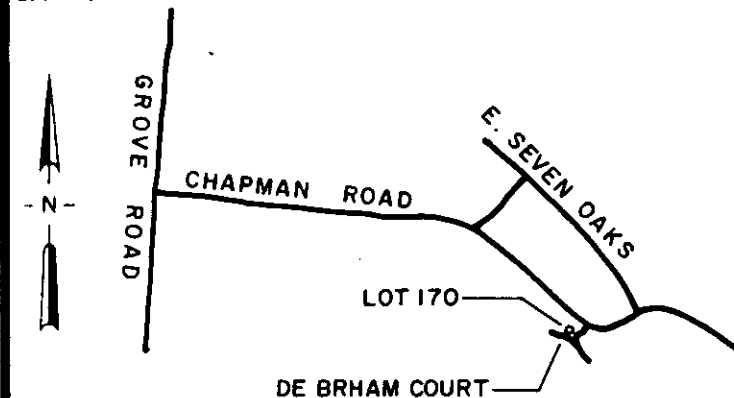

FILED  
GREENVILLE CO. S.C.  
OCT 17 2 07 PM '84  
DONNIE S. TANKERSLEY  
R.M.C.

**CERTIFICATION**

THIS IS TO CERTIFY TO JOHN WHITE THAT AN ACTUAL FIELD SURVEY WAS PERFORMED ON THIS PROPERTY UNDER MY SUPERVISION AND I DECLARE THAT:  
 (1) THE FIELD SURVEY AND THIS PLAT REPRESENT A DEPENDENT RESURVEY OF THE SUBJECT PROPERTY AND THAT THE INFORMATION SHOWN HEREON IS CORRECT TO THE BEST OF MY PROFESSIONAL KNOWLEDGE AND BELIEF.  
 (2) ALL RIGHTS OF WAY, EASEMENTS AND ENCROACHMENTS, OBVIOUS AND APPARENT FROM FIELD OBSERVATION OF THE SUBJECT PROPERTY AT THE TIME OF THE SURVEY ARE AS SHOWN.  
 (3) THE AREA OF THE SUBJECT PROPERTY WAS CALCULATED BY COORDINATES AND THAT THIS IS A CLASS CB SURVEY.

*Thomas A. Darrett*  
 SIGNATURE OF REGISTERED LAND SURVEYOR DATE 10/16/84 S.C. REG. NO. 8812

THIS IS TO CERTIFY TO \_\_\_\_\_ THAT THIS DRAWING IS A COMPOSITE PLAT AND DOES NOT CONSTITUTE AN ACTUAL FIELD SURVEY, AND THAT ANY USE OF THIS DRAWING, FOR ANY PURPOSE OTHER THAN GENERAL REFERENCE IS DONE SO WITH THE UNDERSTANDING THAT ARBOR ENGINEERING INC. ASSUMES NO RESPONSIBILITY OR LIABILITY FOR ITS ACCURACY OR CORRECTNESS.

SIGNATURE OF REGISTERED LAND SURVEYOR \_\_\_\_\_ DATE \_\_\_\_\_ S.C. REG. NO. \_\_\_\_\_

THE DEPARTMENT OF HOUSING AND URBAN DEVELOPMENT FLOOD WAY DATA FOR GREENVILLE COUNTY SHOWS THIS PROPERTY  TO BE IN A FLOOD PLAIN AREA  NOT TO BE IN A FLOOD PLAIN AREA  LOCATION CANNOT BE DETERMINED.

**PROPERTY SURVEY FOR  
JOHN WHITE**

**LOT No. 170  
PART ONE SECTION IV  
CHANTICLEER SUBDIVISION  
GREENVILLE SOUTH CAROLINA**

SCALE 30 0 30 60

RESEARCH TAG DRAWN WNS CHECK WNS DATE 4 AUG 1983  
 FILE FIELD WORK BY AP-JK JOB NO. 83230

**ARBOR ENGINEERING**  
 P.O. BOX 263, GREENVILLE, S.C.  
 LANDSCAPE ARCHITECTS ENGINEERS LAND SURVEYORS

THIS PLAT IS NOT A SUBDIVISION AS DEFINED BY THE GREENVILLE COUNTY SUBDIVISION REGULATIONS.

*F. J. Forbes*  
 Chairman, Secretary, or Director of Planning.  
 Greenville County Planning Commission

PORTION B IS TO BE COMBINED WITH LOT 150 of PART 1, SECTION 4 CHANTICLEER SUBDIVISION

11630

**10-X-56**

GC10 - 10C1784 046  
 5:00 PM  
 ARBOR ENGINEERING, INC. N28899

MICROFILMED